UNION COLLEGE LIBRARY
5 0702 00119343 2

Digitized by the Internet Archive
in 2011 with funding from
LYRASIS Members and Sloan Foundation

http://www.archive.org/details/stespean1979unio

1979 CENTENNIAL STESPEAN
VOLUME LII

UNION COLLEGE
BARBOURVILLE, KENTUCKY

Weeks-Townsend Memorial Library
Union College
Barbourville, KY 40906

I find thee,Union College,Still,

Enduring as the sun;

And just
as fair
as in
those days

When dreams
had just
begun;

A fortress strong, our citadel,
Among your stately elms;

Your grandeur
through the
passing years
Our memory
o'erwhelms.

You've proven to be our beacon light

Through a thousand yesterdays

And through the morrows we'll give
To thee our solemn praise.

Martha Teague(1949)

Index of Buildings

Classroom Building (1907).....p.2
Conway Boatman Chapel (1949).....p.2
Religious Life Center (1975).....p.3
Student Center (1964).....p.3
Speed Hall (1897-1905).....p.4
Abigail E. Weeks Memorial Library (1941).....p.5
Stevenson Hall (1907).....p.5
Physical Education Building (1964).....p.6
Mahlon Miller Science Center (1973).....p.6
Pfeiffer Hall (1942).....p.7
Dramatic Arts Center (1919).....p.7
Lakeside Residence Hall (1964) p.8

000 000
000 000
000 000
000 000

20
22

"But what of his work? Shall it end with his death or shall it continue? I ask you the question. You know it is sometimes said that the youngest child is the most loved of all. Union College was the last and youngest of all his works;and so,we think the dearest to his heart.What shall be its history? Shall it be dear to us because loved by him? Let me answer the question for you,for I think I know your minds in this matter.I say no,it shall not die; it shall live and shall continue to grow and shall add luster to his name."

J.P.Faulkner, "Memorial Address" about President Daniel Stevenson

TABLE OF CONTENTS

1...CENTENNIAL HISTORY
18...DEDICATION

35...ORIENTATION AND SPECIAL EVENTS

43...FACULTY AND STAFF
61...STUDENTS
91...ORGANIZATIONS
109...SPORTS
141...DRAMATIC ARTS

159...CENTENNIAL EVENTS
169...HONORS DAY - GRADUATION
181...GRAND FINALE

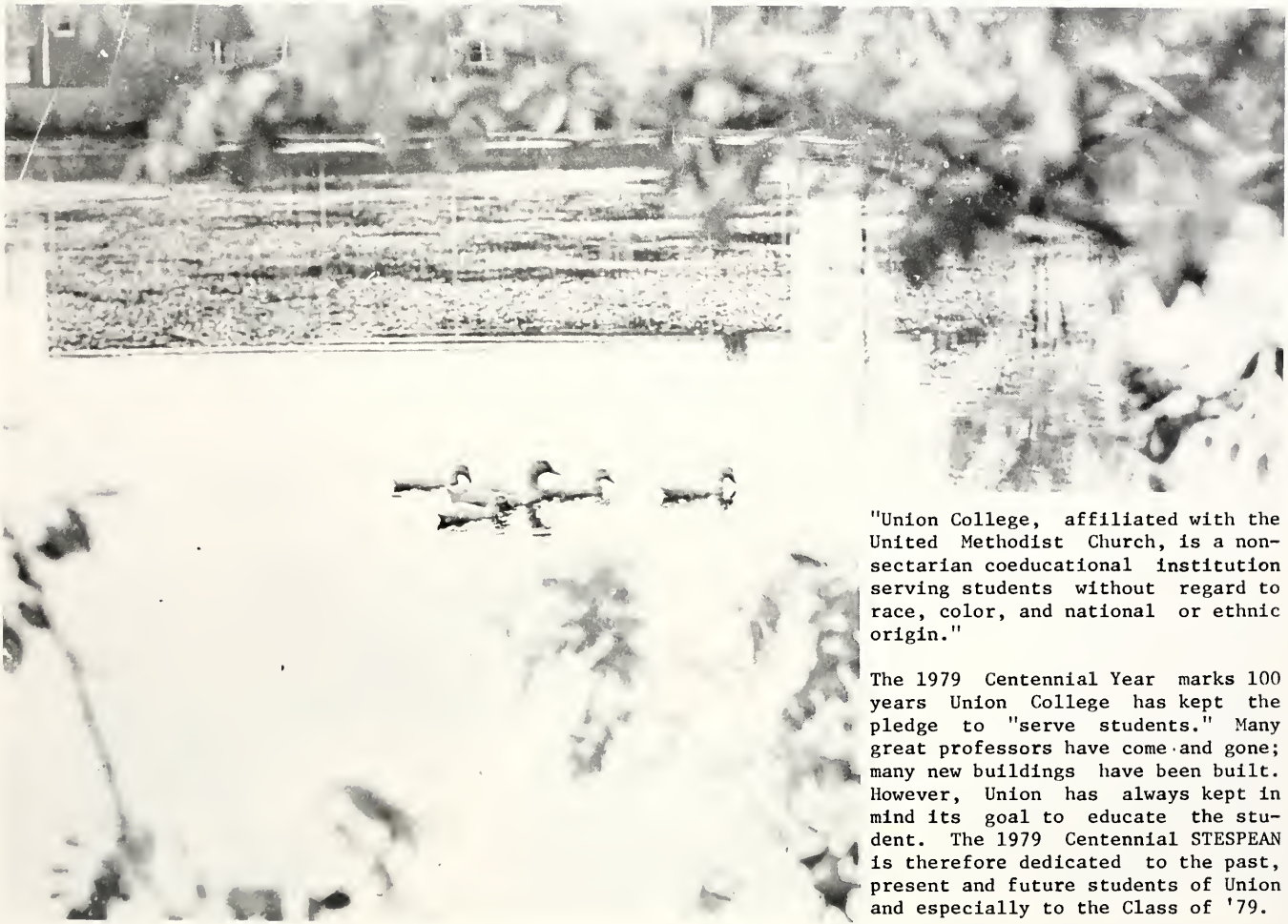

"Union College, affiliated with the United Methodist Church, is a non-sectarian coeducational institution serving students without regard to race, color, and national or ethnic origin."

The 1979 Centennial Year marks 100 years Union College has kept the pledge to "serve students." Many great professors have come and gone; many new buildings have been built. However, Union has always kept in mind its goal to educate the student. The 1979 Centennial STESPEAN is therefore dedicated to the past, present and future students of Union and especially to the Class of '79.

Section One
Centennial History

In 1879, thirty-five local Barbourvillians purchased 20,000 of capital stock to provide funds for the founding of a college. This was done at the urging of Mr. Abraham H. Harritt, a school desk salesman and Mr. James T. Gibson, a local dry goods merchant. The formal opening was held over Mr. Gibson's store, now the Western Auto Associate Store. Judge James D. Black, who would later become the College's fifth president and a Kentucky Governor, gave the opening address. It was he who named the college "Union" with the hope that it would serve as a unifying force in the Barbourville community, regardless of religious or political beliefs. It was in a room above this store also that the first classes were held until a suitable building could be erected. In October 1886, the College became affiliated with the Kentucky Conference of the Methodist Episcopal Church through the foresight of Daniel Stevenson, a well known educator of the period.

Daniel Stevenson
1887-1897

James Perry Faulkner
1897-1905

James Warren Easley
1905-1910

James Dixon Black
1910-1912

Percy L. Ports
1912-1914

Ezra T. Franklin
1915-1928

John O. Gross
1929-1938

Conway Boatman
(right) 1938-1960

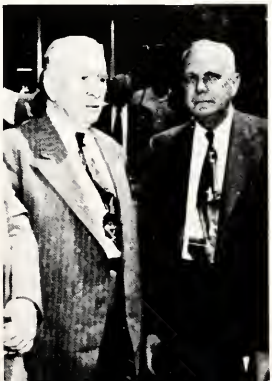

Mahlon A. Miller
1960-

The first Administration Building was erected in 1880. In 1905 fire destoyed this building and it was replaced by the new Classroom building.

The Classroom Building, with its gracious tower, was erected in 1907. It is now on the National Register of Historic Buildings and is undergoing extensive renovation. This is a strong contrast to when the classes were held in James T. Gibson's store back in 1870-1880.

Domestic Science in the Chemistry Lab as it looked in the 1910-1915 period.

Fanny Speed of Louisville, Kentucky, wanted the girls who attended Union College to live in a warm,home-like atmosphere. With this in mind, Speed Hall was built in 1905 with no expenses spared to insure the girls' comfort.

Dorm Life in 1910-1911 Speed Hall

Once in a while everyone has to take time out for relaxation. Here is a Union College baseball game about 1910-1911.

In 1910, Arbor Day celebration participants were, front row from left: Norma Elliot, Willie Watkins, and Anna Griggs. Back row from left:Anne Creech, Harrison Sarge, person unknown,Lewis Wood. Dneeling: Louise Clelland, Edwin Wesley, and Ida Cole.

Stevenson Hall-Men's Dormitory

Stevenson Dorm Life
about 1911-1913.

From the looks of these walls, the males's favorite subject back then wasn't mathematics. Men haven't changed.

Mrs. Pfeiffer

Pfeiffer Hall Dorm Life

Mrs. Henry Pfeiffer of New York City made it possible for a new women's residence to be erected on campus. Speed Hall was then renovated and became our present administration building.

This 1935 picture is of the old library located in that suite of rooms in the class-room building now occupied by Dr. Robert Matthews, professor of Religion and Philosophy.

Seated at the front table are: Robert Wiley, Arab Jarvis, Bill Norton, unknown, and Murrell Bozarth. Second table: Elvy Roberts, Glenn Clark, unknown, unknown, Third table: Verna Williamson, Hester White, Cecil Williamson. Back table: Martha Bartle and three unknowns. Standing at the desk are Mary Douglas Smith and Dr. Gross.

BURCH
GAINES
YORK-Capt.
YOUNG
MESSER
GALBRAITH
MIRACLE
RAINES
LEWIS
SAYLOR
SYMANSIC
CORNELIUS
HORRALL
SNYDER
LUKE
PATTERSON
1934 UNDEFEATED - 1934
GEORGETOWN - 0. UNION - 0.

The 1968 Union College Bulldogs are shown following the winning of the championship honors of the Kentucky Intercollegiate Athletic Conference.The team went on to win the National Association of Intercollegiate Athletics District 24 Tournament by beating Georgetown 67-65. The Bulldogs then journeyed to Kansas City,Missouri,for the opening round of the NAIA National Finals.

Front row, from left: Ed Pierce, Larry Curd, Bob Pittser, and Douglas Logan. Second row, from left,Ken Meibers, Paul Carr, Tom Douce, and Paul Andrews. Third row, from left: Assistant Coach Paul Erslan, Bill Hill, Charles Rutledge, and Keith Wortinger. In the foreground are Coach Pete Moore with Jack Thompson, who presented the trophy.

Dignitaties meet at Union"s 75th anniversary celebration. From left to right are: Indiana's Governor George N. Craig, Senator Alhen W. Barkley, who later became a Vice President,Union College President Conway Boatman, and Ambassador John Sherman Cooper

For the first time, Union College granted graduate degrees at its commencement Monday,May 29,1962. The seven master of arts in education degrees were conferred on, from left, Leslie Perkins,Ben David Moore, Mrs. Capitola Roberts, Mrs. Ella Mae Shearon, Mrs. Leslie Perkins, Mrs. Lucy B. Jones, and Donald Ray Green.

Mr. Bradley

History of Union College
1879-1979

Dr. Marigold

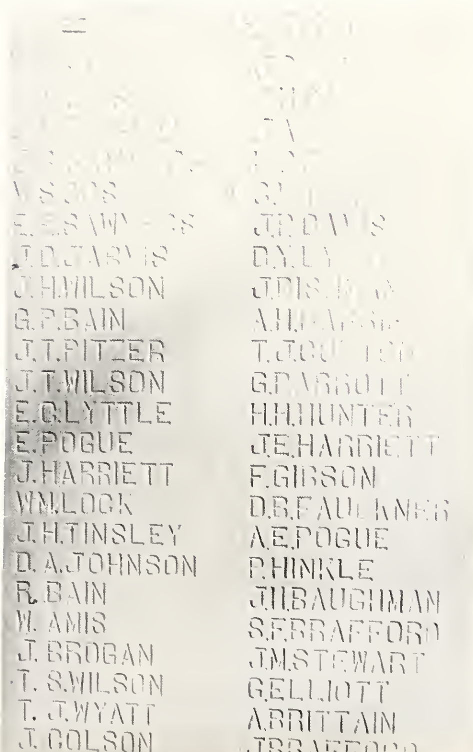

Pictured at the Centennial Banquet is the 1978 recipients of the Colonel Harland Sanders Honor Scholarship.To Colonel Sanders and many others, Union College owes an immense debt of gratitude.Through the scholarships and other gifts offered by these wonderful people,countless students have been able to complete their education who might otherwise have been unable to attend.

In preparing the Centennial Section,I have discovered much to be proud of as a member of the Union College Community. The 100 years history of service of quality Christian Education is an enviable one. I gratefully acknowledge the help of Mr. Milton Townsend for his guidance and good will and the special help of Janet Rose.

Rita C. Bryan
Section Editor

UNION COLLEGE KENTUCKY

100th Anniversary

PRO DEO ET HOMINE

1879 1979

Section Two

Orientation and Special Events

FAITH AND WORK WEEK

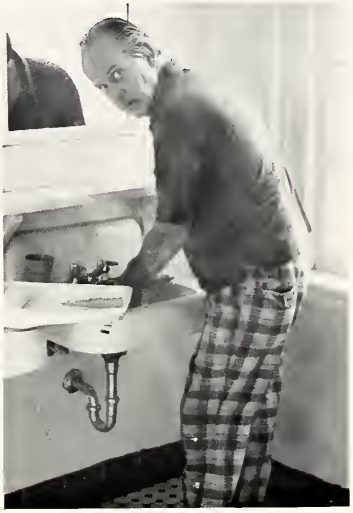

ORIENTATION

In the Beginning . . .

.....there was Freshman Orientation. The class of 1982 was introduced to the mad mad world of college life by a group of upperclassmen known as the Freshman Orientation Committee. The newcomers followed a schedule that included meeting President Miller and others at Baldwin Place, campus tours, dorm meetings, meeting with the Student Senate President and of course, Rat Court.

Registration

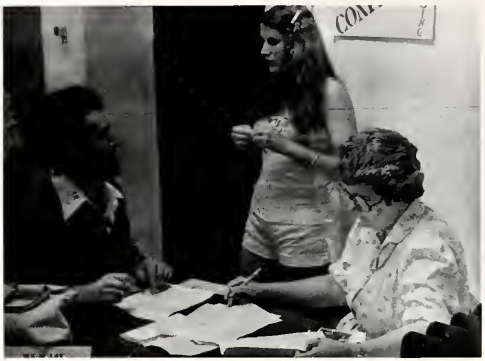

PARENTS' WEEKEND

parents' Weekend on October 7 was highlighted with a successful banquet attracting more than 150 persons and an overflow audience at the popular Broadway musical FIDDLER ON THE ROOF.

The day was packed with student activities, including a basketball scrimmage under the direction of Coach Pete Moore; a women's volleyball contest coached by Miss Anjela Kay Poole; a baseball scrimmage with Larry Inkster serving as the coach; and an intervarsity soccer game, coached by Edward Raquet and pitting Union College against Centre College.

Miss Karla Kay Smith was in charge of an art exhibit in the Student Center.

President and Mrs. Mahlon A. Miller hosted a morning coffee at Baldwin Place with faculty and staff welcoming parents back to the campus.

BISHOP STOKES

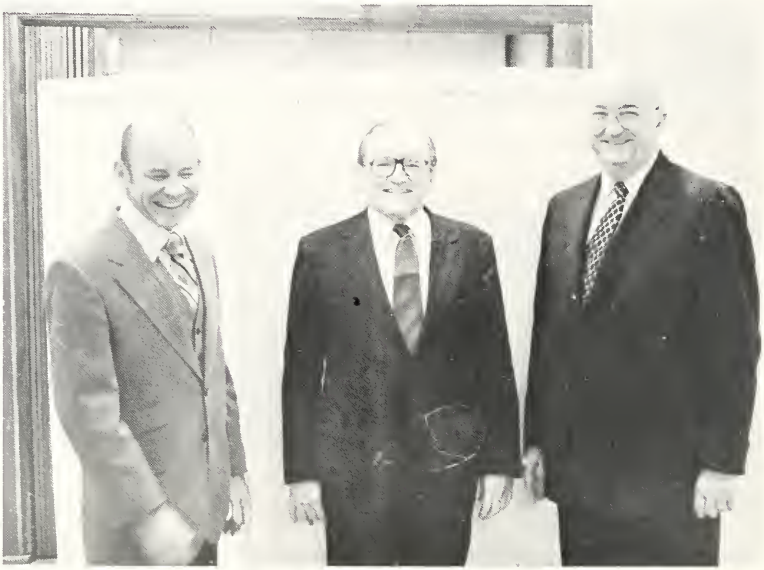

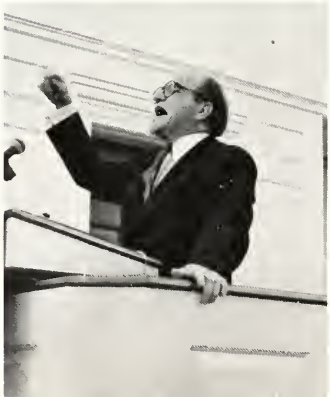

LOWELL THOMAS

Lowell Thomas is shown giving the Union College Founders' Day Address in the Conway Boatman Chapel on October 5. This well-known radio commentator received a Doctor of Humane Letters Degree preceding his address; and his wife, Marianna, received a Master of Arts Degree, honoris causa.

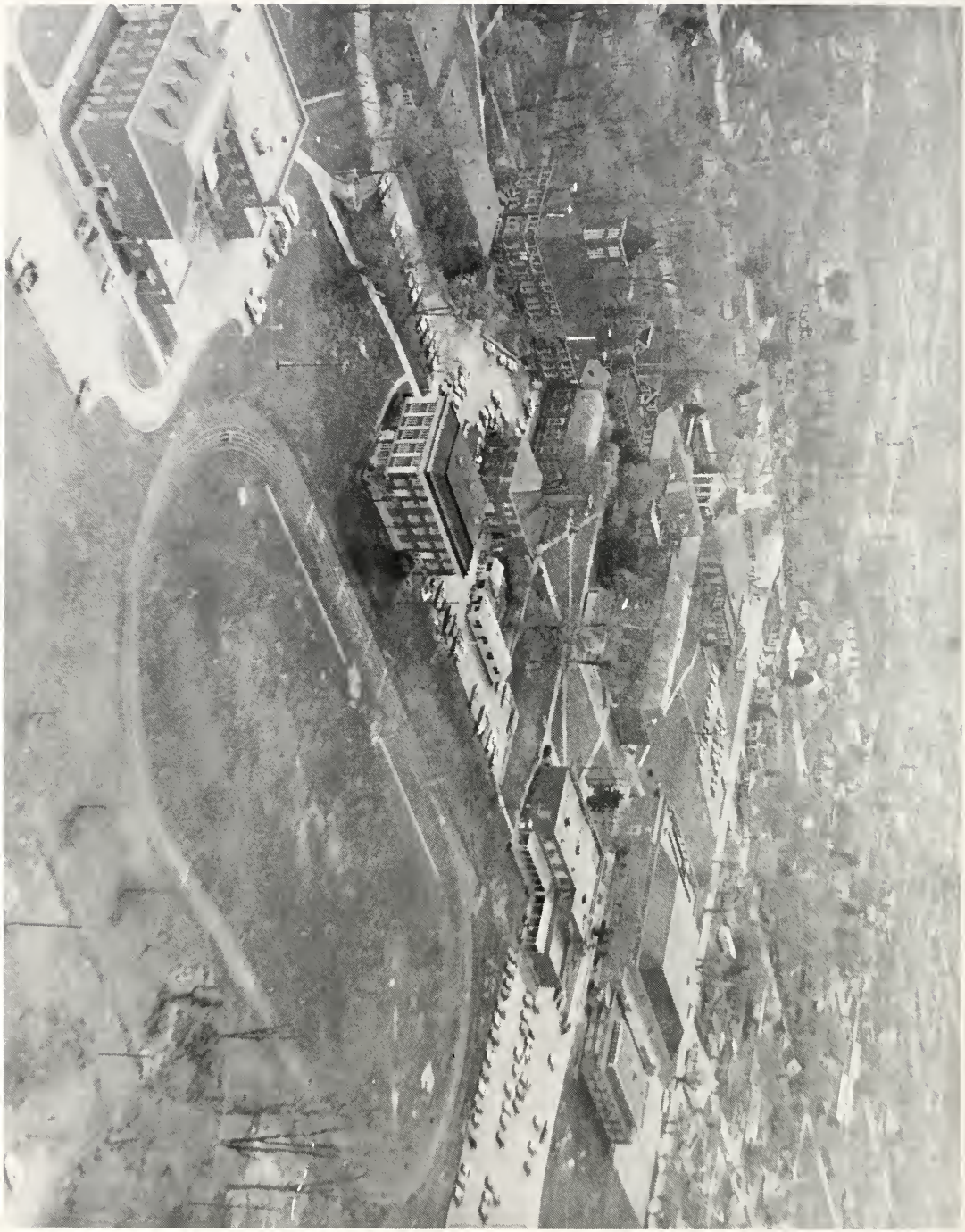

UNION COLLEGE KENTUCKY

100th Anniversary

PRO DEO ET HOMINE

1879 1979

Section Three
Faculty and Staff

Administration

Union College was founded the year Albert Einstein was born, 1879. Both had obscure, unpretentious beginnings. Although told as a young student that he would never amount to anything, Einstein in his lifetime achieved universal acclaim for his insights into the nature of the physical world. Because of his stature as an intellectual, his voice was heard in high places when he spoke on social issues.

Similarly, although Union is still a small college and is likely to remain such, its humble beginnings and early failure were hardly an obvious precursor of the college as it is today. It was founded by citizens of a tiny Eastern Kentucky town and the immediately surrounding rural community who were determined to provide for the educational needs of local youth. But bankruptcy was not far away and the college was sold at public auction in 1886. Immediately, however, it began a new under the auspices of what was then the Methodist Episcopal Church. Now, as this is being written, a group of foreign graduate students, young educators on leave from their positions in the Ministry of Education and the public schools of Liberia, are high over the Atlantic ocean, flying back to their African homeland after earning Masters Degrees at Union College. As the college matured through the years it attained recognized academic stature, and grew in size and scope to become a respected institution with a substantial graduate program. Its influence is now felt in distant places, a role that doubtless far exceeds the exemplary vision of its founders.

Union College has changed dramatically through the years in keeping with the changes in the society around it. As it moves into Century II, it does so with a continuing commitment to academic quality and community service, its goals based on Christian principles, Academic integrity and societal needs. Now, as in the past, Union College seeks to nurture dedication to Christian ideals and sound learning from which will emerge creative intellectual activity and spiritual qualities that foster breadth of understanding and the love of all people. While the commitment to academic quality remains unchanging, the academic program itself changes and can be expected to continue changing. Thes changes are a necessary response of the college to the expansion of human knowledge and the modification of the priorities and the needs of society. The challenge is to effectively serve by making the right changes at the right time.

A Centennial celebration is a time for reflection as well as for anticipation. We need to ponder our heritage, giving thanks for the contributions of so many. Union's friends have been legion and much support has been at the level of sacrifice. Others will follow during the years ahead — friends, benefactors, and those loyal in their labors. Perhaps the greatest support of all will be from someone in this Centennial graduating class.

It is a privilege and joy to salute the Centennial Class. Many people have worked hard to contribute to the fulfillment of your educational, religious, and social needs. The faculty and staff are proud of you, and we hope you have been pleased with us. All graduates and continuing students have our very best wishes. For my part, I assure you that Union College moves into Century II firmly committed to continuing as a Christ-directed enabling influence in the lives of rising generations.

President Mahlon Miller

Dr. Robert Carey
Executive Vice President

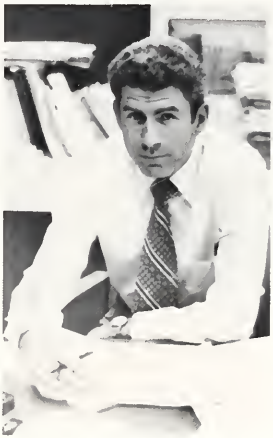

Mr. Kevin McCullen
Assistant Dean of Faculty,
AIDP Coordinator: Assistant
Professor of Political Science

Sue Carr
Secretary to the
President

Mrs. Linda Sizemore
Secretary, Graduate
Studies

Miss Linda Partin
Secretary, Executive
Vice President

Linda Alford
Secretary, Dean of
Undergraduate Academic
Affairs

Dr. Dwight Stewart
Dean of Undergraduate Academic Affairs
Professor of Philosophy

Dr. Warrin Robbins
Dean of the Faculty and Director
of Graduate Studies; Professor
of Education

Mr. Edward Black
Dir. of Career Planning
Academic Advising & Planning

Mrs. Elizabeth Harris
Secretary, Office of
Academic Advising,
Career Planning and
Placement

Miss Mildred Maggard
Student Loan Officer

Mrs. LaDonna Carey
Director of Financial Aid

Mr. James Davenport
ALCOR Assistant Campus Director

Rev. John Shappell
Director of Admissions

Mr. Boyd Todd
Business Manager/Treasurer

Mr. Clarence Chadwell
Bookkeeper and Assistant
Treasurer

Mr. Edwin LeMaster
Registrar

Miss Mary Alice Lay
Director of Alumni Affairs

Mrs. Cynthia Ammerman
Sec.;Alumni Affairs

Mr. Milton Townsend
Vice President for College
Relations and Development

Mr. Fred Stoop
Development Officer

Mrs. Cheryl Hamil
Secretary,Development
Office

Mrs. Mary Walker
Executive Secretary,
Development Office

Rev. Raymond Gibson
Campus Minister

Mrs. Doris Mays
Dean of Students and Director of the Student Center

Mrs. Freda New
Administative Assistant to the Dean of Students

Laura Wartner
Secretary to the Dean of Students
Beve Swafford
Clerk/Typist

Mrs. Patty Lawson
Director of Purchasing
Mrs. Karen Inkster
Secretary,Registrar's Office

Mrs. Myrlyn Lawson
Controller
Rhonda Sturgill
Faculty Secretary(Fall)

Miss Sharon Morgan
Admissions

Mr. Shappel; Mrs. Carey;Grover Harrison, Admissions Counselor;Bev Lenzer,Secretary of the Financial Aid Office;Julie Hirn, Student Secretary;Margret Dingus,Secretary of Admissions.

Malena Bingham,Assistant to the Bookkeeper, Denise Crawford,Secretary to the Business Office;Glenda Stewart,Secretary to the Business Office

Mrs. Dorothy Harwood,Dormitory Director:Bev Carr Resident:
Carol Pearce,Assistant Dormitory Director,Emmy Taylor,Resident

Lakeside Dormitory Residents
Joe Boswell Ron Harrison

Mr. Joe Hacker
Director of Data Processing Center, Assistant Professor of Business

Don Weaver
Systems Analyst

Mr. Ed Raquet, Senior Programmer,
Mrs. Shellie Raquet, Secretary,
Learning Resources.

Mrs. Louise Martin
Digital Computer Operator

Mr. George Black
Junior Programmer

Mr. Eugene Branstutter
Assistant Superintendent of
Buildings and Grounds

Miss Phyllis Sexton
Clerk in Bookstore

Mr. Tim Johnson
Clerk,Post Office

Mr. Dale Myers
Director,Experiential Learning
& Community Services,Associate
Professor of Chemistry

Mr. Robert Wainscott,Cafeteria Manager,
Mr.&Mrs. Sweasy,Cooks,Bill Furth ,Snack
Bar Manager;Mr.& Mrs. Col. Sanders.

Dr. Larry Klein
Associate Professor of History

Dr. Judith Jennings
Associate Professor of History

Mr. Sherman Oxendine
Associate Professor of History, Coordinator of Appalachian Semester

Alan Banks
Assistant Professor of Sociology

Mr. Richard Lockett
Assistant Director, Experiential Learning; Instructor of Political Science

Mr. James McFerrin
Head Librarian, Associate
Professor of Library Science

Mrs. Virginia Saddler
Assistant Librarian, Associate
Professor of Library Science

Miss Rebecca Culp
Circulation Assistant

Mrs Sherry Foley
Secretary,Library

Susie Hale
Secretary to the Director
of Adult Education

Mrs. Laverna Saunders
Director, Learning Resources
Center

Mr. Charles Dibble
Director of Adult Education

Dr. Jan Finkel
Associate Professor of English

Mr. B.M. Stallcup
Associate Professor of English

Dr. Andelys Wood
Assistant Professor of English

Dr. Lester Woody
Associate Professor of English

Dr. Gordon Marigold
Head, Department of Languages
Professor of Languages

Dr. Robert Matthews
Head, Department of Religion and Philosophy, Francis Landrum Memorial Professor of Religion

Mr. Wayne Saunders
Assistant Professor of
Philosophy

Mrs. Patricia Dontchos
Assistant Professor of Speech
and Drama

Gayna Akillian
Instructor in Music

Mr. Leo Dontchos
Head, Department of Fine Arts;
Assistant Professor of Music

Mr. Allan Green
Chairman, Division of Humanities;
Associate Professor of Music

Miss Frances Patridge
Chairman, Division of Applied Science,Associate Professor of Health,Physical Education and Recreation

Dr. Paul Moore
Head, Department of Health and Physical Education, Director of Athletics, Coach,& Professor of Health and Physical Education

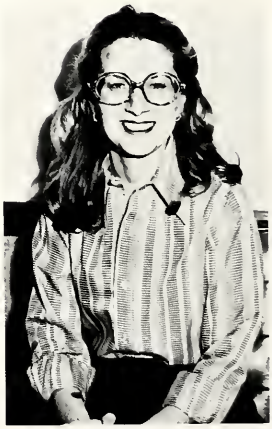

Miss Karla Smith
Assistant Professor of Education

Dr. Arthur Hafner
Head,Department of Education;
Professor of Education

Dr. John Boyd
Graduate Professor

Sister Mary Gemma Harlow
Associate Professor of Education

Dr. Robert Simpson
Chairman,Division of
Natural Sciences,Associate
Professor of Mathematics

Miss Paula Hammons
Instructor in Office
Administration

Mrs. Mary Manis
Head, Business Department;
Assistant Professor of Business

Mr. Hugh Hanlin
Assistant Professor of Biology

Dr. Henry Barton
Associate Professor of Env. Studies

Dr. Santaram Chilukuri
Associate Professor of Physics

Dr. Leola Crosthwaite
Assistant Professor of Biology

Mr. Clevis Carter
Assistant Professor of Physical Science

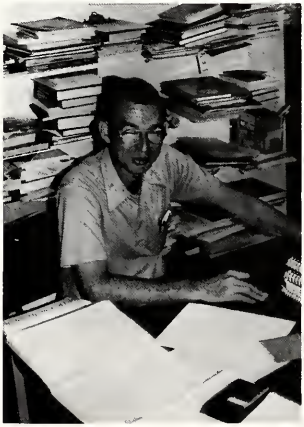

Dr. James Hall
Assistant Professor of Chemistry

UNION COLLEGE KENTUCKY

100th Anniversary

PRO DEO ET HOMINE

1879 1979

Section Four
Students

CLASS OF 1979

REBECCA MILLER
AAS: HOME EC.
STRAIGHT CREEK, KY.

TERESA MIRACLE
AAS: HOME EC.
CALVIN, KY.

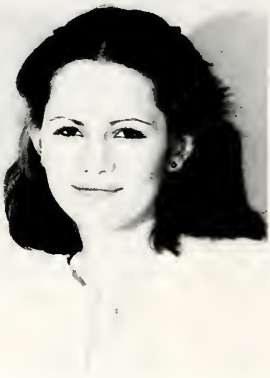

KAREN TRENT
AS: RADIOLOGY TECH.
ROSE HILL, VA.

ROBERT ADAMS
BS: ELEM. ED.
FLEMINGTON, N.J.

DEBORAH BAYS
BS: SOCIAL WORK
ARTEMUS, KY.

JOSEPH BOSWELL
BS: CHRISTIAN ED.
LA PLATA, MD.

JIMMY BROWN
BS: MATHEMATICS
CORBIN, KY.

RITA C. BRYAN
B.S. HISTORY
LEBANON JUNCTION,KY.

DAVID CAMPBELL
BS: BUSINESS AD.
ARTEMUS, KY.

DARLENE COMPTON
BS: SOCIAL WORK
COVINGTON, KY.

SHERROID CORNETT
BS: HISTORY
PINEVILLE, KY.

WILLIAM DIXON
BS: HELATH
BARBOURVILLE, KY.

LISA DORAN
BS: BUSINESS AD.
CARLISLE, PA.

BARBARA DURICKO
BS: ELEM. ED.
BARBOURVILLE, KY.

DEBORAH FEE
BS: ELEM. ED.
MIDDLESBORO, KY.

EARL HAMMONS

RONALD HARRISON
BS: PSYCH./PHYS. ED.
ENGLISHTOWN, N.J.

PATRICIA HATFIELD
BS:
BARBOURVILLE, KY.

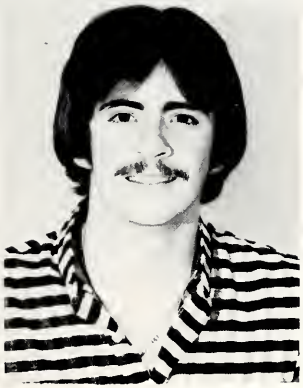

RICHARD HILL
BS: BUSINESS AD.
CLEVES, OH.

JULIE HIRN
BS: ELEM. ED.
BAINBRIDGE, OH.

ERNEST HOUSE
BS: PHYS. ED.
MILFORD, OH.

STEVEN JOHNSON
BS: PHYS. ED.
GRATIS, OH.

DONALD JONES
BS: HISTORY
BARBOURVILLE, KY.

ROBERT LAWSON

THOMAS LAWSON
BS: ACCOUNTING
MANAHAWKIN, N.J.

CATHY LEONARD
BS: BIOLOGY
JONESVILLE, VA.

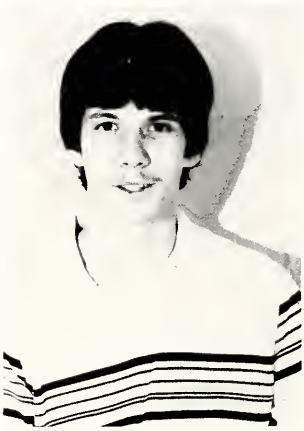

MIKE R. LINSAY
BS:BUSINESS AD.
PENNSVILLE,N.J.

PAULA D. LONG
BS:BIOLOGY
CAWOOD,KY.

FRANKLIN E. McCOY
BS:BUSINESS AD.
DOVER,DELAWARE.

RUTH ANN McCREERY
BS:ELEM.ED.
CORBIN,KY.

RONALD MILLER
BS: BUSINESS AD.
MI.

ROBERT MILONE
BS: BUSINESS AD.
MARGATE, N.J.

DAN PARTIN
BA: PRE-LAW
PINEVILLE, KY.

RICHARD PRESTON
BM: MUSIC
BINGHAMTON, N.Y.

JOSEPH PRONCHICK
BS: HISTORY
PAULSBORO, N.J.

JANET ROSE
BS: ELEM. ED.
COLUMBIA, TN.

STEVEN ROSE
BS: HISTORY/ENGLISH
LA GRANGE, MO.

JAKIE ROSS
BS: BUSINESS AD.
BARBOURVILLE, KY.

JAMES SCHILT
BS: BUSINESS AD.
FRANKLIN SQUARE, N.Y.

BOBBY SMITH
BS: ELEM. ED.
BREATHITT, KY.

MACKELENE SMITH
BA: ENGLISH
STANFORD, KY.

RICKY STANFORD
BS: ELEM. ED.
BREATHITT, KY.

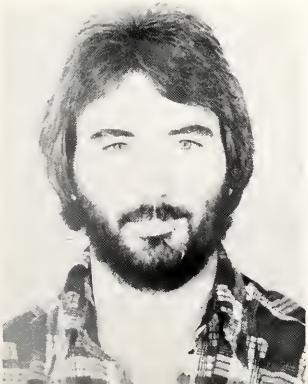

WAYNE STEELE
BS: RECREATION
LEXINGTON, KY.

SHERRY REEVES TAYLOR
BA: HISTORY
BARBOURVILLE, KY.

OSCAR TEJADA
BA: RELIGION
PERU

FRANK THATCHER
BS: ELEM. ED.
VOORHEES,N.J.

RUDOLF O. THOMSEN, III
BS: ENGLISH
LUCAS, KY.

BRADLEY THOMPSON
BA: HISTORY
CINNCINATI, OH.

THOMAS THOMPSON
BS: HISTORY
CLEVES, OH.

MARCUS THROCKMORTON
BS: BUSINESS AD.
BARBOURVILLE, KY.

VALERIE TRIMBLE
BS: ENGLISH/DRAMA
BARBOURVILLE, KY.

DAVID VANCE
BS: PSYCHOLOGY
COEBURN, VA.

MICHAEL VIZOCO
BS: HISTORY/BUS. AD.
GIBBSBORO, N.J.

AARON WORKS
BM: MUSIC ED.
UPPER DARBY, PA.

CLASS OF '80

Charlie Akins

Artis Ashley

Jayne Bain

Keith Banks

Ned Barber

Linda Chavies

Steve Broughton

Rebecca Creech

Sandy Hash

Judy Hines

Douglas Johnson

Laquata Jordan

Bob Long

Steve Marshall

Scott Martin

Kathy Miller

Joe Meibers

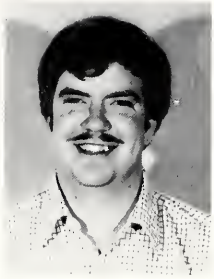

Jesse Moore

Fred Mossbrucker

Dena Newman

Glenn Nichols

Jackie Sellards

Brenda Smith

From the White House...

MAHLON A. MILLER
PRESIDENT

UNION COLLEGE
BARBOURVILLE, KY

THE ONE HUNDREDTH ANNIVERSARY OF THE FOUNDING OF UNION COLLEGE IS A MILESTONE OF GREAT IMPORTANCE IN AMERICAN EDUCATION

AN INDEPENDENT, PRIVATE COLLEGE CREATED FOR, AND DEVOTED TO, THE EDUCATION OF ALL AMERICANS—REGARDLESS OF CLASS, COLOR OR RELIGIOUS PERSUASION—UNION COLLEGE HAS AN ADMIRABLE TRADITION OF PUBLIC SERVICE

ITS GRADUATES CONTINUE TO STRENGTHEN THE COMMUNITIES IN WHICH THEY LIVE AND WORK WITH THE TIMELESS PRINCIPLES AND VALUES THEY ACQUIRED DURING THEIR ACADEMIC TRAINING

I APPLAUD UNION COLLEGE FOR ITS SPLENDID CONTRIBUTION TO OUR NATION OVER THE PAST TEN DECADES, AND I HOPE ITS TRUSTEES, FACULTY AND STUDENTS WILL REMAIN TRUE TO THE NOBLE HERITAGE AND OUTSTANDING REPUTATION OF THEIR PREDECESSORS

JIMMY CARTER

Ron Swope

Brenda Throckmorton

Phyllis Wells

Marvette White

Laura Yinger

J.D Korto
Grad.

Mr. T. Walker
Grad.

CLASS OF '81

Arnetta Atkins

David Blevins

Pat Broadbeck

Saundra Bryson

Roger Burkholder

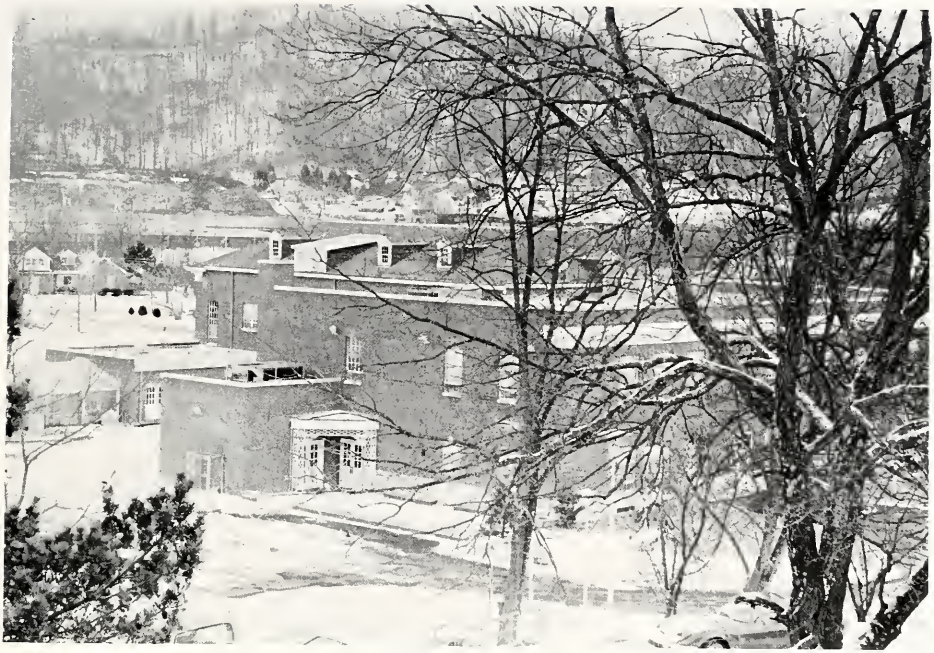

Glenn Campbell

Carl Castell

Wade Cornett

Nona Davis

Dave Ditillio

Kersweet Eria

Doris Ann Goins

Sharon Griffith

Janie Harber

Jonie Harber

James Hatfield

Yu-shia Jao

Lorri Landry

Mark Miller

John Miniard

Dwayne Peters

Terrell Prichard

Sue Slater

Mike Stephens

Sandy Sutphin

Woody Wallace

Paulitta Walker

Paula Walstad

Mark West

Denver Word

CLASS OF '82

Billy Anderson

Narcy Barger

Melissa Boswell

Mike Brothers

Terry Carnes

Joe Dawson

Kathy Gibson

Victor Gray

Teresa Guth

Dan Hoffman

Debbie Hoskins

Becky Houghton

Deborah Long

Randy Martin

Elizabeth Mays

Peggy Mills

Kim Moore

Benny Napier

Denise Newman

Edgar Nickasia

Sue Pitorak

Linda Pizzutillo

Pam Purcell

Mahnaz Raoufi

Majorie Ruse

Judy Rice

Ken Rigling

Deborah Smith

Loretta Smith

Leola Stead

Kim Sutphin

Donna Tenpenny

Terry Thompson

Millard Willis

Philip Vacanarat Saywrayne

March 24, 1936 **March 30, 1979**

IN MEMORIAM

Phillip Saywrayne, a graduate student from Liberia, died on March 30, 1979. Phillip was widely known throughout the Barbourville community and on the Union College campus. He was a quiet, friendly man who always wore a smile.

Phillip was the author of Anthology of Original Poems, Poetry and Speeches, Folk Tales of Liberia and a manuscript entitled Saywrayne on African Culture.

People who were touched even briefly by Phillip Saywrayne's friendly, thoughtful presence regret that he has passed so suddenly from us.

UNION COLLEGE KENTUCKY

100th Anniversary

PRO DEO ET HOMINE

1879 1979

Section Five
Organizations

The Lighthouse Singers are a voluntary group of Christian students from various denominations who visit churches and colleges to sing and share their faith in Jesus Christ.

This year, the Lighthouse Singers were invited all over the state of Kentucky to share their lives with others. They provided worship through song for some congregation almost every weekend of the school year. A lot of moaning, groaning and complaining seemed to go on, but every singer braved Rev. Gibson's driving, the winding hills of Kentucky and the many self-sacrifices to find new meaning in their lives.

Pictured above are, front row: Rev. Gibson, Don Jones, Terrell Prichard, Dan Hoffman, Mike Brothers, Mrs. Gibson. Second row: Linda Pizzutillo, Kim Sutphin, Rita Bryan, Sandy Sutphin, Darlene Compton, Jo Ann Davis, Stephanie Webb, Brenda Smith, Donna Tenpenny. Third row: Sue Pitorak, Rudie Thomsen, Fred Mossbrucker, Scott Martin.

ORANGE AND BLACK

This year the Orange and Black had two editors. During the fall semester, Dena Newman headed the publication and Kathy Giles took over in the spring. The Orange and Black provided students with articles on events happening in and around the campus community. The articles were written by both students and faculty members. Artist Charlie Akins and photographer Steve Rose added their talents to round off the newspaper material.

Pi Upsilon Beta had a good year of fellowship and brotherhood. Although this year was a slow year for activities, the brotherhood of the organization grew closer together under the leadership of president Rick Hill, vice-president Earl Grover, secretary Arnie Bradway, treasurer Dave Pease and advisor Larry Inkster. PUB had a small pledge class of four in the fall semester, but pledges and members all had a good time and the size of the fraternity increased by four.

The major spring activity was a slave sale which raised money for a few of PUB's favorite activities, PARTIES! The end of the year meant the loss of four members due to graduation, but the remaining members wish their brothers luck and success in future endeavors.

Pictured above are, front row: Fred Mossbrucker, Steve Johnson, Yushia Joa, Rick Hill. Second row: Mike Tancini, Walt Burlingame, David Smallwood, Earl Grover, Tom Lawson, Rudie Thomsen, Wade Cornett, Dave Pease.

SIGMA CHI

Sigma Chi Delta is a social and service organization open to all girls through a two week pledge period.The main goal of the organization is to promote unity and sisterhood within the sorority and to spread that feel -ing throughout the campus with their projects.

Sigma Chi Delta celebrated her first birthday this spring with 15 mem-- bers. The girls were quite busy this year sponsoring dances, bakesales , hot dog sales, and an ice cream social. The girls also helped with the Special Olympics, served at the Homecoming Banquet, placed second in the Centennial Exhibit Contest, had two pledge classes, held a worker-for-a-day sale and bought their first jackets.

This active group was sponsored by Gayna Akillian and Dick Glasser.

SNEA

S.N.E.A. — Alive and Well at Union

This year the student National Education Association of Union College participated in many campus functions as well as in state association events.

On Campus, S.N.E.A. held monthly meetings at which speakers from on and off campus discussed issues that are facing the educators of today. The organization also participated in functions that had a special emphasis on education such as a special chapel service for education majors that was conducted by S.N.E.A. And the group helped host the Upper Cumberland Valley Teacher's Associational Conference. At Honor's Day S.N.E.A. presented an award to a senior member that had exhibited a true dedication toward education. Off campus, the Union College Chapter of S.N.E.A. participated in state association events such as the Fall Leadership Conference, the State Convention, and meetings of both the state Executive Committee and the State Task Force Committee. All in all S.N.E.A. at Union College is alive and well and is expecting another great year of activities!

SCB

Student Center Board

To act in an advisory capacity to the Director and Assistant Director of the Student Center. To plan programs on campus for the student body which are educational, cultural and entertaining and administer to the total well being of the student. To plan a calendar of activities for next year

Pictured above are;First row: Janet Rose, Secretary, Leola Stead,Shelly Raquet,advisor,Linda Pizzutillo,,Donna Dobo.Row two, Bob Malone, F.Pete McCoy,Rudi Thomson,President,Steve Marshall,Vice President,Dan Hoffman.

DANCE WITH ME!

SNOWBALL COURT

Bringing back an all but forgotten tradition, Student Center Board sponsored Snowball King and Queen elections for the Snowball Dance. Each campus organization was given the opportunity to nominate one male and one female to represent them in the court of candidates. The penny-a-vote elections were held the week prior to the dance. When the counting was complete, Sigma Chi Delta representatives Brad Thompson and Emmy Taylor emerged as victors. The other candidates were Becky Houghton and Aaron Works representing Phi Mu Alpha, Melissa Boswell and Mike Brothers for Circle K, Rita Bryan and Don Jones for Eta Pi Sigma, and Dena Newman and Bob Beck representing the Orange and Black.

MOB

Mu Omega Beta, sponsored by Dr. Lester Woody, is a social fraternity dedicated to life-long friendship, brotherhood and service to the community. The members of MOB helped with the activities at Parents' Weekend and participated in the Daniel Boone Festival. As a money-raising project in order to buy new shirts, and also as a campus and community service, MOB members sold ads which were printed on desk blotters. The desk blotters were given away throughout the campus and the community. The members of MOB also sponsored several parties and dances for their fellow students, plus a few private parties!

Pictured above are Mike Vizoco, president, Den Rigling, Bob Beck, Secretary, Dwayne Peters, Bob Angstadt, treasurer, David Blevins, vice-president.

CIRCLE K

A service organization associated with the Kiwanis Club, Circle K was one of the more active organizations on campus.Circle K sponsored community-oriented activities such as a Christmas party and Easter party for the children of the Pentecostal Children's Home and a Walk-a-thon for Cystic Fibrosis. They also contrbuted to campus enhancement by painting lines on the DAC parking lot.

Circle K advisors Dr.Jan Finkel and Charley Dibble helped the group which was headed by President Cindy Ammerman, Vice-president Sue Pitorak,Treasurer Steve Broughton, and Secretaty Irene Bennett.

Pictured above are: Row 1;Donna Tenpenny,Cathy Baker,Wanda Ison, Susan Harbison, Cindy Ammerman.Row 2;Mike Brothers, Melissa Boswell, Sue Pitorak, Debbie Smith, Irene Helton. Row 3; Steve Broughton, Charlie Akins,Joe Pronchick,Joseph Gray.

STAGE

COMPANY

Pictured Above are: Reva Abner,Glenn Nichols,Randy Pence, Pat Dontchos,Jackie Sellards.Missing from the picture is Jeff DeHart.

PLAYLIKERS

The main activity sponsored by Playlikers was a night full of "gambling and drink" called Monte Carlo Night. No real money was used, but the gambler in all of us was brought out as we attempted to win as much as possible! Refreshments were de - voured and a disco dance, put on by Union's own Ron Harrison added color to the evening.

The small crew of workers, who were headed by Allan Green, had almost more than they could handle. However, at the end of the evening the completely exhausted crew had another successful Monte Carlo Night to their credit.

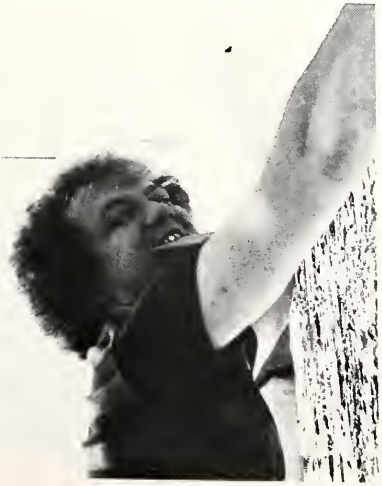

Alumni Salute the Colle

Mrs. Catherine Singer received the Alumni Association's Distinguished Service Award from Milton Townsend, vice-president for college relations and development, on June 1, 1969.

Dr. Jesse D. Lay, left, Union College alumni president, 1967-1967, presented Dr. John Owen Gross, former president of Union College from 1929 to 1938, a Certificate for Distinguished Service to Union College. The presentation was made at the dinner held at Union College during the Kentucky Annual Conference of The United Methodist Church.

Mrs. Leo A. Geiss, St. Charles, Ill., received the Alumni Award for distinguished service to Union College at the May, 1978, commencement. She was honored for her loyal support to Union College, especially its Home Economics Department. Active in forming the Trustee Wives' Organization, she rarely misses any of the outstanding events on the campus. Shown here with her, on the left, is her husband, Dr. Leo A. Geiss, who has been a member of the Board of Trustees since 1948; and on the right is Dr. Mahlon A. Miller, president of Union College since 1959.

Officers of the Alumni Association

1977-1979

Dr. Rollin J. Watson '64/M65 . . . . President
Donald M. Turner '60 . . . . . First Vice President
Jerry W. Carey '65 . . . . Second Vice President
Linda Girdner Davies '71 . . . . . Secretary
Myrlyn Lawson '76 . . . . . Treasurer
Milton H. Townsend '48 . . . . Vice President for College Relations and Development
Catherine F. Singer '32 . . . . Director of Alumni Affairs and Editor
William H. Ball, Jr. '58 . . . . . Alumni Trustee
Mary Pauline Fox, M.D. '51 . . . Alumni Trustee
D. Cawood Smith, '47 . . . . . Alumni Trustee
Otis Doan, Jr., '78 . . . . . Alumni Trustee

1979-1980

Donald M. Turner '60 . . . . . President
Jerry W. Carey '65 . . . . . First Vice President
Coey D. Prichard '57 . . Second Vice President
Mrs. Robert McDade (Billie Bailey) '54/M72 . . Secretary
Clevis Don Carter '59 . . . . . Treasurer
Mary Alice Lay X60 . . . . . Executive Secretary
Milton H. Townsend '48 . . . . Vice President for College Relations and Development
William H. Ball, Jr. '58 . . . . . Alumni Trustee
Otis Doan, Jr. '78 . . . . . Alumni Trustee
Mrs. Robert Burchell (BEA Hammons) '61/M67 Alumni Trustee
Ronnie Callihan '71 . . . . . Alumni Trustee

e's 100th Anniversary

Union's record

Century I

Facts on the grads

Union College has granted
7,828
Degrees and Diplomas
2,587
of these are Masters' Degrees
Union has 6,683
graduates with known
addresses

Approximately 50 per cent of Union's graduates have gone on to obtain an advanced degree.

Union College has more graduates teaching in the public schools of Kentucky than does any other private college in the Commonwealth.

There are 1,803 graduates residing within the six-county area of Knox, Bell, Harlan, Clay, Laurel, and Whitley.

Within the alumni ranks, Union numbers a former lieutenant governor of Kentucky who later became the senior member of the Interstate Commerce Commission, a former U.S. Congressman, 193 ministers, 65 lawyers, 138 in the field of healing arts, numerous presidents and vice presidents of businesses, leaders in research, and military personnel.

Members of the Union College 1934 undefeated football team and its coach are, from left, front row: John A. Turner, Tommy Symansic, Kelly Cornelius, Roland Horrall, Dan Snyder, T. J. Luke, Roland Patterson, and Ed Landreth. Second row, from left: Coach J. R. Bacon, Clarence Messer, Milton Galbraith, Andrew Miracle, Bill Raines, T. G. Lewis, and Millard Saylor. Third row, from left: Clarence "Ossie" Burch, Bill Buchanan, Curtis Stringer, John Gaines, Captain John York, Marvin Young, and Bill Morton.

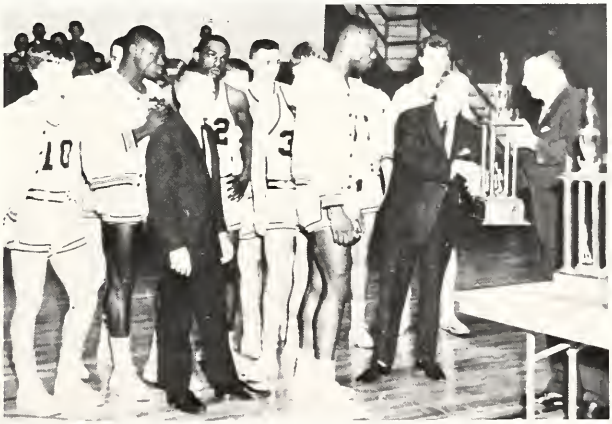

The 1968 Union College Bulldogs are shown following the winning of the championship honors of the Kentucky Intercollegiate Athletic Conference. The team went on to win the National Association of Intercollegiate Athletics District 24 Tournament by beating Georgetown 67-65. The Bulldogs then journeyed to Kansas City, Missouri, for the opening round of the NAIA National Finals. Front row, from left: Ed Pierce, Larry Curd, Bob Pittser, and Douglas Logan. Second row, from left: Ken Meibers, Paul Carr, Tom Douce, and Paul Andrews. Third row, from left: Assistant Coach Paul Erslan, Bill Hill, Charles Rutledge, and Keith Wortinger. In the foreground are Coach Pete Moore with Jack Thompson, who presented the trophy.

PHI MU ALPHA

Phi Mu Alpha Sinfonia

1. To encourage and actively promote the highest standards of creativity performance, education, and research in Music
2. To develop and encourage loyalty to the Alma Mater
3. To foster the mutual welfare and brotherhood of students
4. TO develop the truest fraternal spirit among its members
5. To instill in all people an awareness of music's all important role in the enrichment of human spirit

Pictured above are Row 1.Gayna Akillian,Janet Rose,clockwise around the piano,Jackie Sellards, Sharon Griffith, Cheryl Hartley,Sue Pitorak,Sue Slater, Bebbie Bill, Charlie Akins, Advisor Leo Dontchos Bob Long,Sandy Hash, Becky Houghton,Dena Newman,Aaron Works, Debbie Volpe, Rudi Thompson.

GAMMA BETA PHI

Gamma Beta Phi met once a month this year to plan various events.One highlight of the year was when Dr.Lester Woody and David Pease attended Gamma Beta Phi's State Convention at E.K.U. Also,members helped with Homecoming registration.However the group's plans were hampered throughout the year by low attendence.at the meetings.At the end of the year a new crop of members were inducted with the hope for a highly active 1979-80.

Pictured above are:first row:Linda Chavies,Treasurer,Jackie Sellards Secretary,Judy Hines,Vice President,Row two: Dave. Pease, President, Steven Marshall,Publicity Chairman.

CHOIR

Section Six
Sports

MENS'

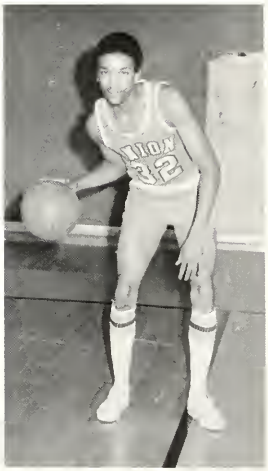

William Anderson, Johnny Delpont, Durkee Davidson, Kevin Haggard, Greg Bargo, Joe Dawson, Victor Gray, Bert Gregory, Ron Swope, Kevin Lakes, Tony Bailey, Greg Gover.

BASKETBALL

BULLDOGS
10

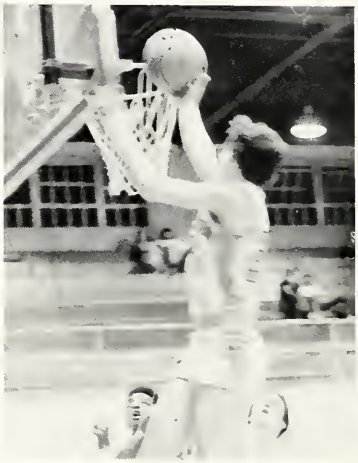

UC

14

LADIES

Row 1: Terry Kriviski, Teresa Guth, Debbie Dyer, Nancy Barger, Pam Adams.
Row 2: Coach Angela Poole, Terry McMonagle, Isabelle Spriggs, Becky Miller, Barb Fleming, Tracy Giles, Sandy Hale, Darlene Compton, manager.

BASKETBALL

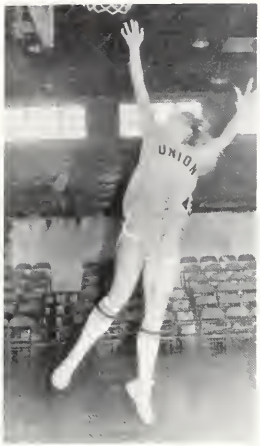
UNION

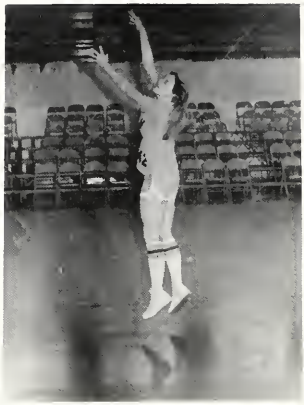

UNION
40

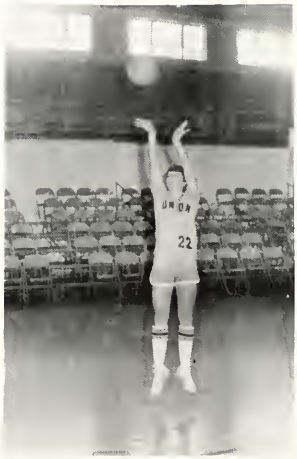
UNION
22

10

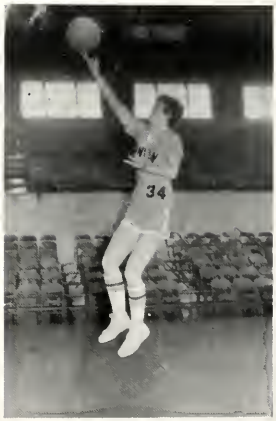
34

12

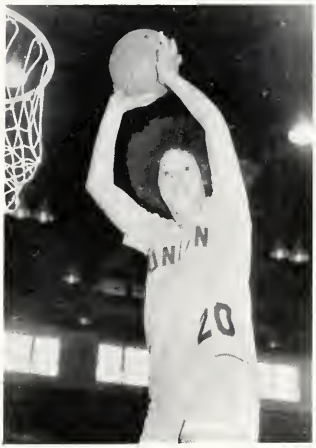
20

14

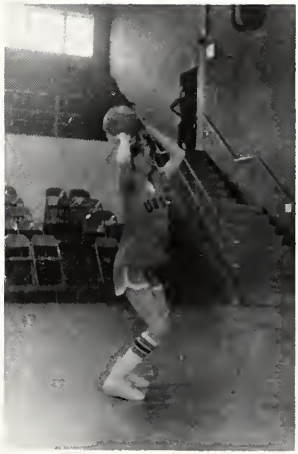

Beve Carr, Brenda Smith, Nanette Cox, Laura Yinger, Hettie Adams, Sue Roark.

A CHEERLEADER IS:

SOCCER!

Row 1: Steve Broughton, Keith Banks, Pete McCoy, Dave DiTillio, Tom Lawson, Basaam Tabeekh, Andy Woodward.
Row 2: Oscar Tejada, Danny Burns, Carl Castell, Joe Emmel, Bob Milone, Steve Marshall, Ron Harrison, Mike Goss, Ken Rigling, Dave Pease, Coach Ed Raquet.

Row 1:Leola Stead,Iwune Chukwunedu,Alfred Thomas,Rufus Dinuwelle,J.D. Korto,Tom"JC" Lawson,Dave Ditillio, Yushia Joa , Jenny Lehman.Row 2;Keith Banks,Basaam Tabeakh , Bob Malone, Mike Vizzoco,Carl Castell,Andy Woodward,Dan Hoffman,David Pease.

BASEBALL

Row 1: Rick Hill,Steve Johnson,Coach Inkster;Row 2:Randy Martin, Miles Estes,Bob Angstadt,Row 3:Dwayne Peters,Bob Crawford, Mike, Tancini,Mark Jenkins,Row 4,Jeff Walker,Ernie House,Earl Grover , Scott Martin,Fred Mossbrucker,Joe Pronchick,Row 5:Mike Cox,Glenn Profitt,Thom Thompson,Rob Cronin, Bear Steele.

WALKER
10

13
20

BALL
GUEST

TENNIS

Tennis Team
Row 1: Imran Bokhari, Karen Daniels, Teresa Foley,Coach Sharon Boggs.Row 2: Charlie Yazell, Chuks Iwunze, Mike Goss,Steve Marshall, Ron Harrison.

VOLLEYBALL!

Row 1: Carol Pfister, Sandy Hale, Lori Rodriguez, Joanie Price, Debbie Ellis.
Row 2: Darlene Compton, manager, Teresa Guth, Kim Schroerlucke, Barb Fleming, Becky Miller, Terry McMonagle, Isabelle Spriggs, Pat Brodbeck, Dena Newman, Coach Angela Poole.

FROM THE COACHES

COACH POOLE:

The women's volleyball team, beset with youth and inexperience, managed only a 1-10 record during the fall.

First-year coach Anjela Poole says that "Volleyball requires that the six players on the court must know and fullfill their responsibilities. We lacked this ability because the players are young and have not played together before."

Coach Poole was impressed with beginning players Teresa Guth, Isabelle Spriggs,Lori Rodriguez and Sandy Hall who she said were "willing to hit the floor and get the ball."Senior Barb Fleming was cited as the team's best spiker by Coach Poole. She will be the only member of the 1978-79 team not returning.

An experienced squad will return to the volleyball court in the fall in an attempt to better last season's record.

Like the women's volleyball team,the basketball team, also coached by Anjela Poole, is losing only one senior.That senior is the same one that the volleyball team will be missing,Barb Fleming.

The 1978-79 team finished at 8-10 despite youth and inexperience Coach Poole said that the team relied on quickness and excellent outside shooting to win those eight games.

Coach Poole added that things look great for next year because of the large number of returning players and the fact that the new players this year responded well to inheriting leadership from the veterns.

COACH MOORE

Union College basketball fans will have an interesting team to watch next season because the 1978-79 squad lost no players to graduation. In fact, only one player, Durkee Davidson, will be a senior.

The last squad posted a 9-19 record which Coach Pete Moore felt could have been improved upon with better defense. "Inexperience was the key factor in the weakness of our defensive game," he said.

Coach Moore was especially pleased with the Bulldogs' offensive output of 80 points a game. He credits accurate shooting as the reason Union is such a high-scoring team.

Overall, Coach Moore feels that rebounding is where Union improved most over the season. "We began to work together as a team under the boards as the season progressed," he said.

Forward Durkee Davidson was named a member of the All-KIAC team and the All-NAIA District 32 team.

The Bulldogs made a long winter trip to Salina, Kansas, in January to play in the Marymount-McDonald Classic. Union emerged from the round-robin tourney with a 1-2 record.

Coach Moore is confident that the coming year will be as successful as possible with a still-young team. "We must improve our defense considerably before we will do much better," he says. "We should begin the year with more confidence since the team has played a full year together."

Coach Moore hopes that Union will be able to dominate some games while relying on the potent offense. "I think we will continue to score well and I hope that our rebounding will improve to where we can dominate a few teams."

COACH BOGGS

Although the tennis team had a number of experienced players in its ranks, the squad was not able to win a match all year against the tough competition in the conference and in the districts. First-year coach Sharon Boggs, a Barbourville resident, took over a team that was counting on three seniors. Charlie Yazell, Mike Goss, and Ron Harrison, one-two-three on the team respective were not able to yield the kind of year expected of them. The most successful of the three was Yazell, winning two singles matches and one doubles match over the year.

COACH RAQUET

The internationally popular sport of soccer has been recognized as a varsity sport at Union College, but the school's players have been practicing and playing patiently for quite a while in anticipation of the moment.

Ed Raquet, who worked for Union in the computer science department before leaving the campus during the spring, coached the soccer team through its last season as a "club" sport in the fall. It was the best season to date for the Bulldogs, who posted a 2-6-1 won-loss-tie record.

Coach Raquet noted that the team's strength lies in determination, enthusiasm and hustle. "The defense had periods of greatness," he said. "However, as with most young and inexperienced teams, we had trouble generating any offense."

The high point of the season for the Bulldogs was a crafty 2-1 victory over Georgetown that saw Union put together a strong defensive and offensive game. "With every game we seemed to improve and develop better ballhandling skills," Coach Raquet stated. "We were able to put it all together at Georgetown."

The Union squad is a member of the Kentucky Intercollegiate Soccer Association. At the 9th Annual KISA tournament late in the fall at Berea College, the Bulldogs were beaten twice. The Western Kentucky Hilltoppers topped Union 5-0 in the first round. The Cumberland College Indians, victims of the Bulldogs earlier in the season, won the consolation round over the Union team 3-2.

All-KISA fullback David Pease of Summit, New Jersey, and All-KISA halfback Tom "J.C." Lawson were the strongholds of the team. Lawson and halfback Ron Harrison of Englishtown, New Jersey, are lost to the team due to graduation.

Fullback Carl Castell, Bloomfield, Kentucky, forward Basaam Tabeekh, Tehran, Iran, and halfback Andy Woodward of Lexington, Kentucky, will not be on next year's team because they are transferring.

Coach Raquet feels that the prospects are good for next year when Larry Inkster, instructor of physical education and Union's championship baseball team coach, will take over the helm. Dr. Judi Jennings, instructor of history at Union, organized the team for practice games in the spring.

Coach Raquet says that special thanks should be given Dr. Jean Shelton of Dallas, Texas, the founder and patron of the team. Without her support, soccer could not have existed as a club sport on the Union College campus.

Five candidates were nominated for the Athlete of the Year Award at the annual Union College Sports Banquet held at Dishman Springs Monday, May 14, with Henry Wayne Steele, Lexington, winning the top honors.

Steele a member of the Union College baseball team for four years and has had a batting average over 300 for each season, Larry Inkster, the baseball coach, called Steele a strong defensive player who in the catcher position made him a leader of the team. The winner has led the team in hitting for two consecutive years.

The winner of the Danny Drinkard Award which is given to the runner-up for the nomination, went to Barbara Fleming of Sergeantsville, N.J., for her participation on this year's volleyball team. "A Union College senior, Miss Fleming was the outstanding spiker and most accurate server this season," Anjela Kay Poole, women's athletic coach, stated.

The other nominees included Durkee Davidson, Louisville, Ky., who was co-captain of the Bulldogs this past season. Davidson was selected to the ALL-KIAC team, the ALL-NAIA District 32 team, and was selected in March to play for the District 32 team, and was selected in March to play for the District 32 All-Stars against the Mexican National Team, in Berea, Kentucky. Sandy Hale, Lebanon, Ohio, was listed as the women's basketball nominee. She played as a 5-6 guard freshman. Miss Poole called Miss Hale a person "who can play either guard or forward positions. The fifth nominee was Charles Yazeel, number one tennis player from Paris, Kentucky. Yazell who is a senior, has had four years of varsity action with the Union team.

Tennis Coach Sharon Boggs called Yazell "a senior whose leadership qualities have been an inspiration to the entire team. He is a dedicated player.

Union College Athletic Director Dr. Pete Moore presided at the banquet with the coaches of the varsity sports making the presentations. These included Larry Inkster, baseball; Mike Goss substituting for Sharon Boggs for tennis; Anjela Kay Poole, women's basketball and volleyball; and Dr. Pete Moore, basketball. Miss Frances Patridge, Chairman of the Division of Applied Sciences, read the recommendations for the top sports honor at Union College.

There is a long history of sports here at Union. We thought you would like to look back on some of those moments so we dug up some old shots for you to look at.

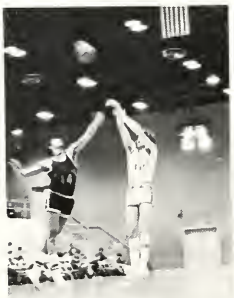

Rack 'em up, Stack
30
40

32
54

UNION
75
COLLEGE

SECTION
B
Rack 'em up

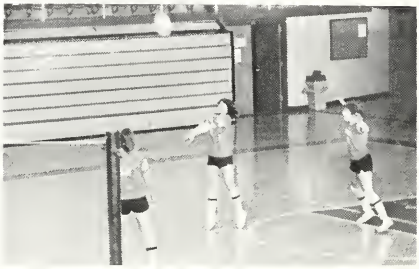

9

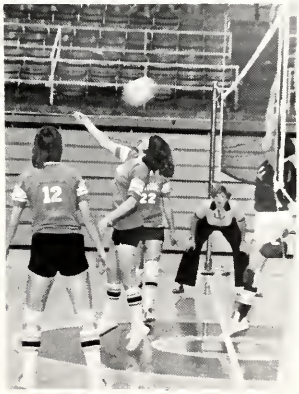
12
22

54

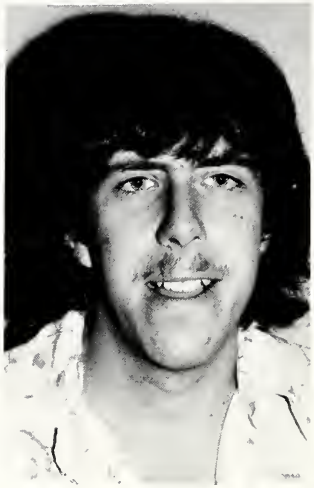

On September 12, 1978 Steve Jones died in an automobile accident near his home in Ohio. Steve graduated cum laude from Union in 1977 with a Bachelor of Arts in Business Administration. He later returned to Union to complete ahistory major and coach the Bulldog Tennis Team.

While at Union,Steve was an outstanding member of the basketball team and was selected as a member of the All Kentucky Intercollegiate Athletic Conference team.He was also a member of the tennis team and an active member of Pi Upsilon Beta.

At the Honor's Day ceremony on May 10,1979, Rebbecca Miller became the first recipient of the Steve Jones Memorial established in Steve's honor.

Steve will be greatly missed by all of us.

UNION COLLEGE KENTUCKY

100th Anniversary

PRO DEO ET HOMINE

1879 1979

Section Seven
Dramatic Arts

DRAMA

Fiddler on the Roof

Tevyem, the Milkman ..... Ron Benge
Golde, his Wife ..... Beverly Carr
Tzeitel, his daughter ..... Jackkie Sellards
Hodel, his daughter ..... Teresa Akins
Chava, his daughter ..... Rebecca Houghton
Sprintze, his daughter ..... Lori Green
Bielke, his daughter ..... Betsy Timm
Motel, the Tailor ..... Jeff DeHart
Perchik, the Student ..... Wayne Saunders
Yente, the Matchmaker ..... Nancy Smith
Lazar Wolf, the Butcher ..... Phil Connley
Mordcha, the Innkeeper ..... Randy Pence
Avrahm, the Bookseller ..... Glenn Nichols
The Rabbi ..... Dick Timm
Mendel, the Rabbi's Son ..... Rick Neeley
Nachum, the Beggar ..... Frank Osburg
Fruma Sarah ..... Dena Newman
Grandma Tzeitel ..... Denise Newman
Shandel, Motel's Mother ..... Susan Slater
The Constable ..... Rudie Thomsen
Fyedka ..... Jim Schilt
Chaim ..... Randall Smith
Duvidel ..... Michael Brothers
Mirala ..... Emmie Taylor
Yussel ..... Bob Beck
Schloime ..... Paula Walstad
Anya ..... Linda Pizzutillo
Hershel ..... Tim Wells
Berille ..... Yvonne Behrman
Schmeril ..... Tony Jackson
Moishe ..... Don Weaver
Yakov ..... Whitney Green
Fradel ..... Michele Bruner
Yitzuk ..... Brenda Smith
Rivka ..... Pam Abner
Bluma ..... Karne Weaver
The Fiddler ..... Leola Stead

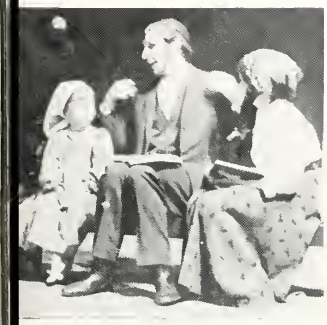

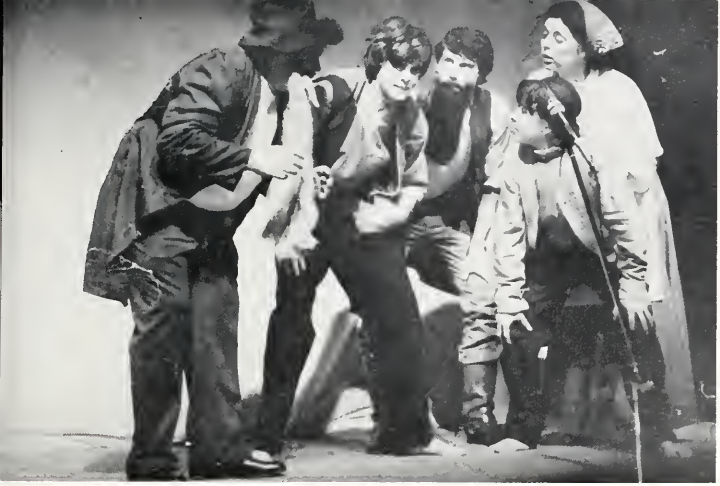

HUCK FINN

Huncklebberry Finn ..... Glenn Edward Nichols lll
Jim ..... Arnetta Atkins
The Duke ..... Bev Smith
The King ..... Steve Broughton
Widow Bartly ..... Barb Timm
Mary Jane Wilks ..... Debbie Volpe
Susan Eilks ..... Reza Abner
Doctor Robinson ..... Bob Adams
Lot Covey ..... Joe Pronchick
Harvey Wilks ..... Brian O'Brien
William Wilks ..... Donna Tenpenny
Mrs. Hobson ..... Beth Langford
Abe Turner ..... Keith Banks
Ben Rucker ..... Phil Fox
Lize ..... Emmie Taylor
Aunt Sally ..... Sandy Sue Hash
Matilda Angelina ..... Roxie Doolin
Thomas Benjamin Elexander ..... Scott West
Uncle Silas ..... Linda Pizzutillo
Tom Sawyer ..... Brenda Smith
Crowd ..... Whitney Green
Denise Newman
Sue Pitorak
Lori Green

VANITIES

Vanities

Joanne ..... Beverly Carr
Kathy ..... Dena Newman
Mary ..... Reva Abner
Director ..... Ron Benge
Technical Director .. Valarie Tremble
Crew ..... Steve Marshall
Linda Turner
Randy Pence

VANITIES DIRECTED BY RON BENGE

The Interium show . . . The dizzy cast, Beve, Reva and Dena . . . "Ol swivel hips." . . . "I'll just slit my wrist" . . . "I thought I'd die." . . . "Cucumber sandwiches." . . . "Do you make drab dip?" . . . Come on girls, we really should learn our lines." . . . "Improvisation." . . . Neon statues for Reva . . . "I got hick-ups trying to fake drinking champagne." . . . Beve (JoAnne) finally slaps the crap out of Reva's (Mary) face in scene three . . . Dena learned to spit out "Panhellenic Olympics." . . . "I just saw him in algebra!" . . . "Just us girls." . . . "If Ron is getting mad, I can't tell." . . . "This uniform is too tight." . . . "Hairspray your mirror." . . . "What do you mean the script says that we have to undress on stage?" . . . "They did it in New York and it wasn't so bad." . . . "Why is everybody cramming into the first few rows?" . . . K.E.T. Television comes to tape us. . . "Did you see us on T.V.?" . . . "What do you mean you told the T.V. guy that we are always primping?". . . Valeri learns to saw . . . "Do we have to cut my best line?" . . . "How many trustees walked out during the show?" . . . "I love this script!" . . . "I'm sorry but your style on me makes me look . . . uhh . . . cheap." . . . "Was this show type-casted?"

DARK OF THE MOON

DARK OF THE MOON DIRECTED BY PAT DONTCHOS

"Brian is naked - almost!" . . . "It's too dark, Pat." . . . Great sound effects. . . "It's too dark, Pat." . . . Fair witch . . . "It's too dark, Pat." . . . Dark witch. . . "It's too dark, Pat." . . . It was a good show from what we saw. . . Good-bye Pat. . . Ugh. . do you thin we can turn the lights on now?

WITCHES WARLOCKS

Dark of the Moon

John ..... Brian O'Brien
Conjur Man ..... Wayne Saunders
Dark Witch ..... Debbie Bill
Fair Witch ..... JoAnne Ball
Conjur Woman ..... Lynda Turner
Hank Gudger ..... Whitney Green
Edna Summey ..... Amanda Smith
Mr. Summey ..... Charlès Whitehead
Mrs. Summey ..... Nancy Smith
Miss. Metcalf ..... Denise Wilson
Mr. Atkins ..... Bob Timm
Uncle Smelicue ..... Beve Smith
Floyd Allen ..... Scott West
Mr. Bergen ..... Phil Fox
Mrs. Bergen ..... Marsha Ledford
Burt Dinwitty ..... Craig Timm
Greeny Gorman ..... Debbie Hoskins
Hattie Hefner ..... Valerie Trimble
Marvin Hudgens ..... Randall Smith
Barbara Allen ..... Peggy Gregory
Mrs. Allen ..... Barbara Timm
Mr. Allen ..... David Blevins
Preacher Haggler ..... Randy Pence

ONE ACTS

THE ONE ACT FESTIVAL

Three students tried their hand at directing this year. Class time was originally scheduled at 11:45 but unfortunately attendance was low. Class time was changed to Wednesday night dinner at Pat's. Needless to day, all three students were prompt.

A SIMPLE PROCEDURE — DIRECTED BY BEVE CARR

"Pat wrote this play so please don't botch it up, girls!" "She rehearses us to death." . . . "So, you know your lines, what else can you do?" . . . "We have to set our own set." . . . "Lorri, don't be nervous." . . . "When is Becky going to mess up?" . . . "JoAnne, are you having convulsions?" . . . "Pam, keep your cold because it's perfect for your character." . . . "Does she or doesn't she." . . . Everyone is late for rehearsal because they all got stuck in broken-down cars." . . . "Show me." . . . Struggling not to make a statement that would reflect. . . "When do we learn Curtain-Call?"

ZOO STORY — DIRECTED BY GLENN NICHOLS

"We must re-cast." . . . "Can a girl play the part? Not this time?" . . . Saved by Randy. . . "I hope it doesn't rain." . . . Saturday night it rains, and to top it off, a train goes by . . . "Glenn, I feel silly standing in the same place." . . . "You look silly, too." . . . "React." . . . "Spit it out!" . . . "Where's the fake knife?" . . . "I used a plastic knife and when it hit his belly, it broke." . . . "You WHAT?" . . . "The six-page monologue cut down to three." . . . "I can't watch!"

"Does anyone know his lines?" . . . "Is Val likely to have heart trouble?" . . . A beautiful set. . . "She'll always be a tech person." . . . "Let's get out of here and go sit in the center." . . . "Let's all get together after rehearsal." . . . "Get the accent." . . . "If you guys learn your lines I will be extatic!" . . . "I think we cut up Beve's set." . . . "When in doubt, consult the book." . . . "Why do I have to do everything? Because you do it soooo good." . . . "I'm gona' hide in the projection booth." . . . "I searched and searched and came up with this script." . . . "Ugh, Pat, I have problems."

A Simple Procedure

Directed by Beve Car

Vi ..... JoAnn Ball
Ellen ..... Becky Houghton
Jeanie ..... Pam Purcell
Nurse ..... Lorri Landry
Technical Crew ..... Linda Pizzitello
Charlie Whitehead
Lee Stead

Zoo Story

Directed by Glenn Nichols

Jerry ..... Randy Pence
Peter ..... Nick Neeley
Technical Director .... Denise Newman

Night Watches

Directed by Valerie Trimble

Soldier #1 ..... Emmett O'Brien
Soldier #2 ..... Steve Broughton
Intern ..... Rick Preston
Nurse ..... Lynda Turner
Technical Crew ..... Charlie Whitehead
E-mett O'Brien
Sound ..... David Blevin

CABERET "79"

Cabaret gave many students a chance to display hidden talents. Jo Ann Davis and Linda Pizzutillo were accompanied by Paula Walstatd in a version of "Happy Talk", Steve Marshall did a Steve Martin comedy routine, Dena Newman sang an Anne Murray hit, Saudra Bryson and Chris Sutton blended their voices on a tune by Heatwave and there was a special appearance by the Village People who did "Macho Man" and "In the Navy". Merle Johnson and Jackie Sellards combined their talents on a number and Frank Thatcher assisted Becky Houghton and Sue Slater on "Scarborough Fair". Aaron Works did two beautiful songs written by Barb Timm, a member of the Jazz Ensemble.

Caberet '79 was held April 27 and 28 in the Union College gymnasium. From the opening notes of "MacArthur Park" to the final round of applause the excitement of the night-club style variety show came through with brilliant splendor. The show featured the Union College Jazz Ensemble with Reva Abner and Brenda Smith serving as M.C.'s.

BYE Y'ALL

TALENT SHOW

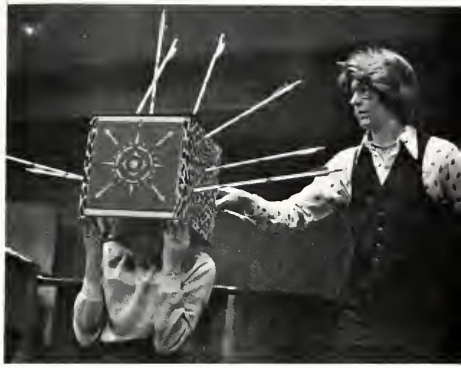

AWARDS BANQUET

Drama Awards 1978-1979

Best Leading Actor.....Ron Benge
Best Leading Actress.....Beve Carr
Best Supporting Actor.....Beve Smith
Best Supporting Actress...Nancy Smith
Best Minor Role.....Emmie Taylor
Gypsy Bobe Award.....Glenn Nichols
Newcomer Award.....Emmet O'Brien
Technician Award.....Valerie Trimble

Section Eight
Centennial Events

ORGAN RECITAL

The Centennial Year began with an organ recital by Dr. W. Gordon Marigold. He played selections by J.S. Bach, Felix Mendelssohn and others. Dr. Marigold was accompanied on the viola by Mr. Allan Green.

COMMUNITY WORSHIP SERVICE

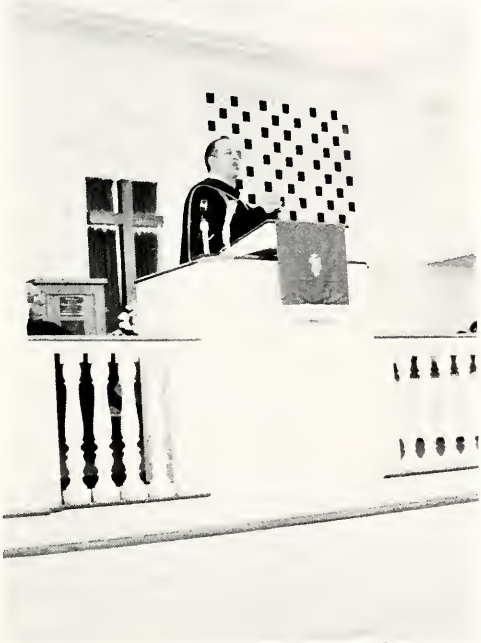

The third event of the Centennial activities was the community-wide worship service which was held in the Conway Boatman Chapel on February 3. Rev. James Wells, pastor of the First United Methodist Church; Rev. Phillip Connely, pastor of the First Christian Church; Rev. L. T. Bowling, pastor of the First Pentecostal Church; and Father Frank Osburg, pastor of Saint Gregory's Catholic Church all participated in the service. The four churches combined their usual Sunday morning service for the community-wide service. Bishop Frank Roberts, bishop of the Louisville United Methodist Conference gave the address. Rev. Dr. Adrian Roberts, superintendent of Barbourville District of the United Methodist Church, Union College President Mahlon Miller, and Rev. Dr. Raymond Gibson, Jr. also participated in the service.

EDWARD BAUMAN

The Rev. Edward W. Bauman,Senior Minister of Foundry United Methodist Church in Washington D. C. was the lecturer for the Union College Centennial Lectures held on April 2-4,1979.

The Reverend Dr. Bauman gave four lectures and conducted 2 workshops on church renewal for visiting clergy and laity. Dr.Bauman recieved the A.B. degree from De Pauw University,the S.T.B. degree magna cum laude from Boston University School of Theology and a Ph.D. degree in Systematic Theology from Boston University Graduate School. Dr. Baughman was well recieved by the college and the surrounding ar-ea.

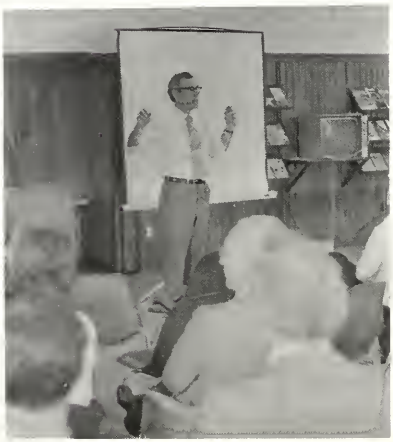

CENTENNIAL BANQUET

UNION COLLEGE
invites you to attend
The Centennial Communitywide Dinner
in the Dining Hall
on Saturday, the third of February
nineteen hundred and seventy-nine
Governor Julian M. Carroll - Speaker

Please reply
before January 24
(Tickets will be available
at the door.)

$5.00 *per plate*
7:00 *p.m.*

Kentucky's Governor Julian Carroll gave the address for the Community-wide Centennial Banquet on February 3. The banquet was one of the opening events of Union's Centennial Celebration. Dr. L. D. Sweazy, Chairman of the Board of Trustees, introduced Gov. Carroll. President Mahlon Miller served as toastmaster of the evening. Other speakers included Bishop Frank Roberts, Colonel Harland Sanders, Barbourville Mayor Charles Buchanan and Knox County Judge-Executive Don I. Bingham.

Centennial Homecoming

April 20-22

Pictured, at left, is a replica of the Classroom Building tower, which won first prize for Circle K among the displays on the campus during the Union College Centennial Homecoming. Over seven different organizations or individuals had displays. Circle K received a $50 cash prize.

At right, a future Union College alumna poses with the art fundamentals class homecoming display.

A Weekend to Remember

Dr. Lester Woody and Mrs. Patricia Dontchos narrated the historical fashion show at the Centennial Banquet. Dr. Woody wrote the script entitled "Foibles, Frills, and Furbelows: A Look at the Looks of History." Mrs. Dontchos directed the production.

Fred Mossbrucker, president of the Student Senate, receives the medallion for the office of the Student Senate President from President Mahlon A. Miller at the Centennial banquet. The medallion will be worn at official college functions.

Mrs. Mahlon Miller modeled the gown that she wore the evening of her husband's inauguration as president of Union College in 1960 as part of the historical pageant.

Beve Carr modeled the typical raincoat cover-up of the fifties. At this time, girls were not permitted to wear shorts to class so raincoats were worn—rain or shine.

Reunions Galore

Luncheons attract 360 Alumni

Seven Homecoming luncheons were held at different locations on campus with 360 alumni attending.

Mrs. Mildred Zeigler, third from the left, of Plainview, Texas, was the honoree at the Lakeside luncheon during Centennial Homecoming. Mrs. Zeigler was dormitory counselor of Lakeside from 1964 to 1970.

Some of the former faculty pictured above are, from left: Dr. Byron Gibson, Mrs. Gibson, and Miss Georgia Haswell. Over fifty former faculty members attended Centennial Homecoming.

Union College celebrated its Centennial Homecoming April 20-22 with more than a 1000 alumni and former faculty in attendance.

Activities included a Friday evening slide-and-film show depicting early days at Union, a Saturday morning coffee at Baldwin Place, an illustrated address by Mike Peters, syndicated cartoonist, seven special group luncheons, a double-header baseball game and soccer game with Cumberland College, a tea honoring fifty former faculty and staff members, a forum on the history of Union College, the Homecoming banquet at which seniors were guests of the Alumni Association, and the Homecoming dance. The program concluded Sunday morning with a country-ham breakfast.

UNION COLLEGE KENTUCKY
100th Anniversary
PRO DEO ET HOMINE
1879 1979

THE QUEEN AND HER COURT

Brenda Smith, right, a junior from London, Ky., was elected the 1979 Centennial Homecoming Queen at Union College. She was crowned by Alumni President Dr. Rollin James Watson of Baltimore, Md., at the conclusion of the Saturday evening banquet in the Physical Education Building. More than 700 alumni, friends, former faculty, and trustees were in attendance.

The 1979 Centennial Homecoming Court, at the bottom left to right: Karen Trent and escort David Smallwood, Mahnaz Raoufi and escort Mike Vizoco, Paula Long and escort Bob Adams, Nona Davis and escort Joe Dawson, Queen Brenda Smith and escort Tom Lawson, Reva Abner and escort David Campbell, Rita Bryant and escort Don Jones, and Debbie Dyer and escort Greg Gover.

THETA PI DELTA

The Theta Pi Delta service award is given in honor of Miss Francis Patridge. Miss Pat has given many years of dedicated service to Union and her personality has continuously brightened her classroom. The winners of this award are chosen by a committee of eight people, two representing each class. The recipients of the award are graduating Seniors who have best exemplified the dedication and service of Miss Pat.

UNION COLLEGE KENTUCKY

100th Anniversary

PRO DEO ET HOMINE

1879 1979

Section Nine

Honors Day - Graduation

HONOR'S DAY

MISS UNION

"Miss Union", Janet Rose, is an elementary education major from Columbia, Tennessee. Janet was always involved in campus life during her four years at Union. She participated in the musicals, Cabaret, Student Center Board, Chamber Singers, Gamma Beta Phi, SNEA and Phi Mu Alpha. She held offices in Student Center Board, SNEA and Phi Mu Alpha. Janet was the assistant editor of the '79 STESPEAN and the editor of the '78 STESPEAN. Like Bear, Janet is in Who's Who in American Universities and Colleges and is a recipient of the Theta Pi Delta Award.

Wayne "Bear" Steele, "Mr. Union", is a recreation major who came to us from Lexington, Kentucky. During his four years at Union, Bear was quite active on the baseball team. He was named to the All NAIA District team and the All-Conference Team in two consecutive years. Bear's outstanding abilities earned him the honor of being named the 1978-79 Athlete of the Year. Bear is also the artist of sketches of Speed Hall, Conway Boatman Chapel and Abigail E. Weeks Memorial Library which were printed as part of Union's Centennial Celebration. Some of Bear's other honors include the Theta Pi Delta Award and Who's Who in American Universities and Colleges.

MR UNION

Rita Bryan
Senior

Julie Hirn
Senior

Missing from picture,
Mike Goss
Senior
Rhoda Gill
Senior
Franklin McCoy
Senior
Ida Stallcup
Senior

Steven Marshall
Junior

Kathy Miller
Junior

Fred Mossbrucker
Junior

Markalene Grigg
Senior

Who's Who Among Students in American Universities and Colleges

Nominees are selected by a committee of anonymous faculty members. The Dean of Students serves as the ex-officio chair person. Students nominated by the committee are evaluated on scholastic ability, participation and leadership in extra-curricular activities, citizenship and service to the school, and potential for future and achievement.

Janet Rose
Senior

Wayne Bear Steele
Senior

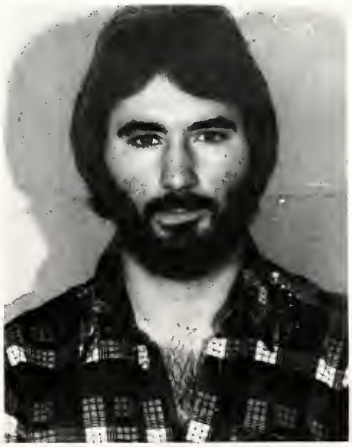

GRADUATION

One-hundred eighty-seven students received degrees at the Union College Centennial Spring Commencement on Sunday, May 20, with U.S. Senator Lowell Weicker of Connecticut delivering the address. President Miller conferred honorary degrees upon the following: Douglas L. Blair, the president of Richland Coal Company, Barbourville, Kentucky, Doctor of Laws; Cecil H. Wilson, owner and publisher of the Barbourville Mountain Advocate, Doctor of Laws; Phillip Fox, Sr., Barbourville, Kentucky, Boy Scout Leader, Doctor of Humane Letters; Raymond W. Gibson, Sr., a Danville businessman, Doctor of Laws; Rev. Richard H. Jones, Ridley Park, Doctor of Divinity; and Senator Lowell P. Weicker, Jr., Doctor of Humane Letters. Dr. L. D. Sweazy, chairman of the Union College Board of Trustees read the citations for those receiving honorary degrees.

UNION COLLEGE KENTUCKY

100th Anniversary

PRO DEO ET HOMINE

1879 1979

Section Ten
Grand Finale

WITH MANY A GRAND OLD MOUNTAIN

STANDS OUR COLLEGE

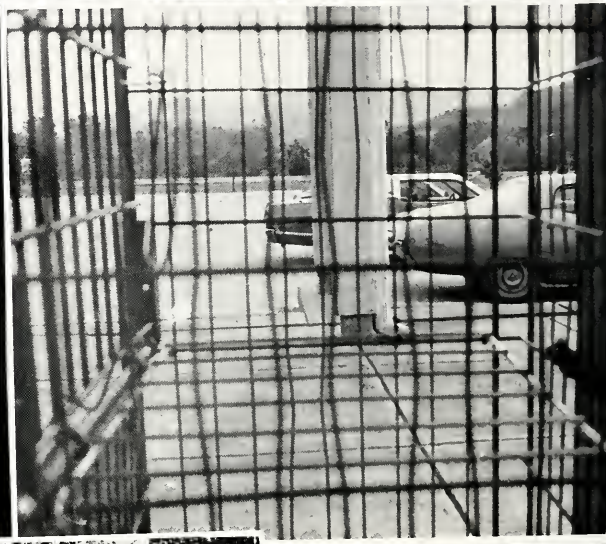

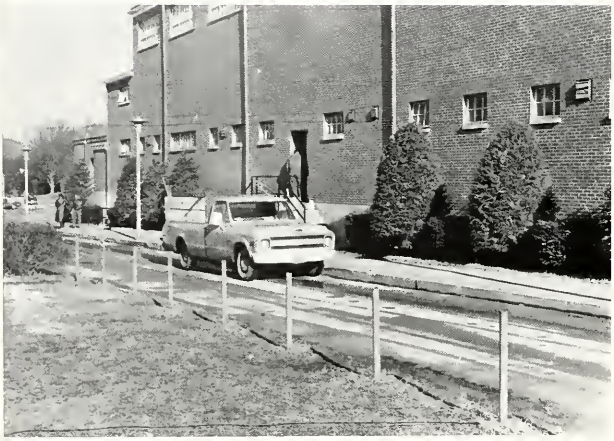

S2W-492

Steven Rose has always complained that because he has always been the yearbook photographer,he has never had his own picture in any of the previous annuals. We would like to change that by dedicating this entire page to Steve in appreciation for all his efforts for the Stespean.

STEVE ROSE

HAPPINESS IS SPRING

DO YOU REMEBER...

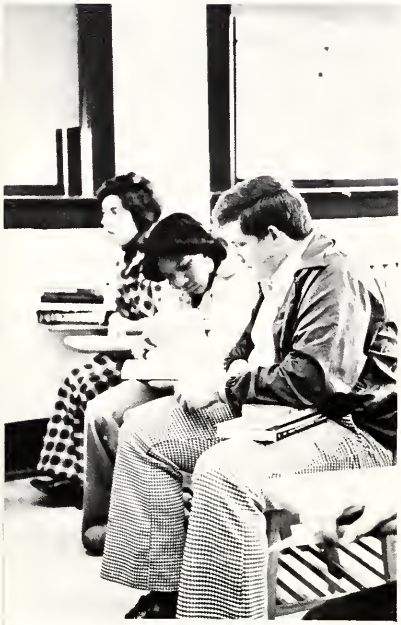

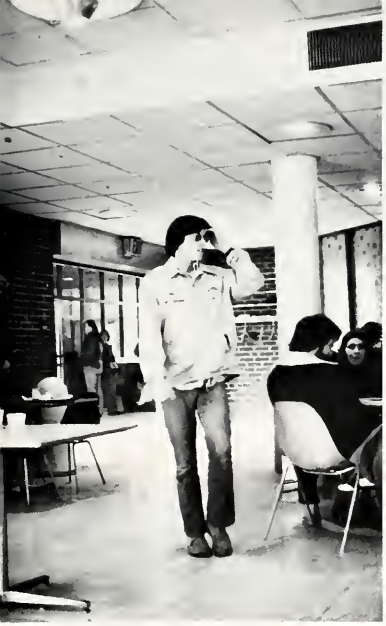

SENIOR INDEX (numbers indicate the number of years served)

Robert H. Beck: Mu Omega Beta;Track team;swim team Orange and Black,business manager; FIDDLER ON THE ROOF;Cabaret.

Joseph L. Boswell:Oxford club(3);Centennial Advisory Committee(2);Lakeside Resident,(2) Freshman Orientation Committee,(2) Lighthouse Singers;Union College Choir.

Rita Catherine Bryan:Who's Who Among Students in American Colleges and Universities; Theta Pi Delta;Eta Pi Sigma(2);Junior and Sen -ior Class Secretary,Soccer Team Man -ager(2);America's Outstanding People and Faces; Stespean Staff; Pres- dent Scholarship,Teagle Honor Schol- arship;Circle K; Lighthouse Singers (2);Snowball Queen Canidate,Homecom- ing Court.

Jimmy W. Brown:Faculty Committee on Student Conduct,Dean's List.

Ruth Ann Cook:Dean's List(3); Snea(2) Gamma Beta Phi(2).

Lisa Doran: Dean's List Appalachian Semester.

Teresa Gail Foley:Beta Chi Alpha;Dean's List;Gamma Beta Phi; Tennis Team;Basketball Team.

Ronald Harrison:President Junior and Senior Class,Academic Policy Committee,Tennis Team;Soccer Club ; Lakeside Resident;Vice-President,Lakeside; Assistant to Volleyball Coach; Intramurual basketball,football and volleyball.

Julie Ann Hirn:Iota Sigma Nu Award;Steaspean Staff(2); Lighthouse Singers(3);Gamma Beta Phi(3) Home Economics Club(2) Sophmore Class Officer;Junior Class Officer:Senior Cl- ass Officer; Student Senate Treasurer ; SNEA President and Vice President; SNEA State Historian;Who's Who Among Student in American Universities and Colleges ; Dean's List: Alumni Scholarship Award.

Debbie Holmes:Home Economics Club;SNEA,Treasurer;Student Senate.

Donald Lee Jones: Judge W.W. Tinsley Memorial Award; Blackwell Political Science Award; Washington Semester Lighthouse Singers(3); WEST SIDE STORY; OKLAHOMA!; Robision Political Science Scholarship; Eta Pi Sigma; Student Center Board (1); Oxford Club; Dean's List; President's Scholarship; Sanders Scholarship; Teagle Honor Scholarship.

Thomas D. Lawson: Pi Upsilon Beta, Treasurer; Swim Team (2); Golf Team(2); Vice-President Junior Class; Stevenson Hall President; Gamma Beta Phi ; Soccer Club.

Cathy Leonard: Dr. T.R. Davies Senior Biology Award; Cecil H. Wilson Junior Award; Alumni Scholarship Award; Sander's Honor Scholarship ; Gamma Beta Phi; Union College Science Society.

Michal R. Lindsay: Cross Country(2); Track Team(3); Basketball Team Manager(3); Pi Upsilon Beta.

Paula D. Long: Phi Cwens, President; Lambda Sigma, Advisor; Homecoming Queen Candidate; Union College Science Society, Secretary and Vice-President; Circle K Secretary and Treasurer; Who's Who Among Student's and Universities and Colleges; N tional Dean's List; Alumni Scholarship Award.

Franklin E. McCoy: Gamma Beta Phi, President, State Parlimentarian; Student Center Board, Vice President, President, (4); Swim Team, Co-captain; Lakeside Dorm Council Lakeside Resident; Who's Who Among Students in American Universities and Colleges; National Dean's List; Nominee for Athlete of the Year'77 Academic Policy Committee; Dean's List.

Robert A. Milone: Lakeside Resident(2); Student Center Board(3); Mu Alpha Delta; Student Senate; Stespean, photographer(3); Soccer Club(3); Lakeside Judicial Board; Intamural Football.

Janet C. Rose: Miss Union; Stespean, Assistant Editor, Editor; Phi Mu Alpha, President; Student Center Board, Secretary-Treasurer; Student Center Board Award; Who's Who Among Student's in American Universities and Colleges; Theta Pi Delta; Gamma Beta Phi ; Chamber Singers; SNEA, Historian; Home Economics Club, Vice-President; Student Senate.

Rudolf O.Thomas III:Student Center Board(4),Secretary,Treasurer, Vice President,President; Pi Upsilon Beta President;Phi Mu Alpha(4)Secretary-Treasurer Lighthouse Singers(3);Student Senate(2);Resident,Stevenson;Cennial Campus Advisory Committee;Freshman Orientation Committee (2) OKLAHOMA;FIDDLER ON THE ROOF;Cabaret '79.

Note: A form for this Index was sent to every Senior.

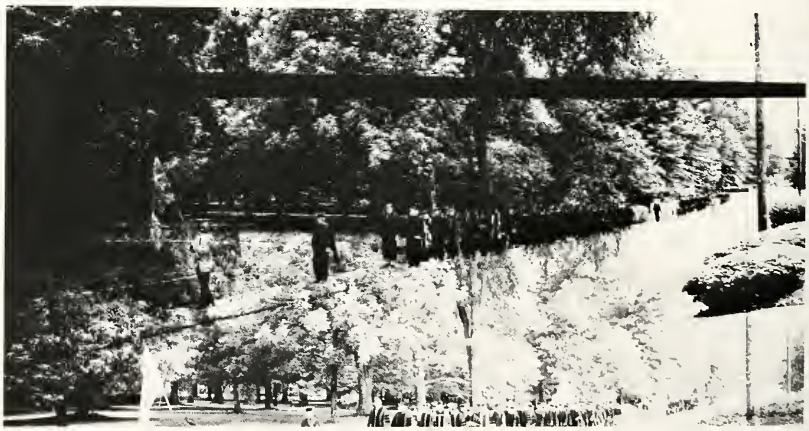

Editor's Comments

There are many people who deserve credit for the publication of thes 1979 Stespean. First of all thanks go to President
There are many people who deserve credit for the publication of this 1979 Stespean.First of all thanks go to President Miller for his support. Also thanks go to Mr. Milt Townsend who donated his time and his files of negatives for our use.Thanks go to Mary Alice Lay for her contribution of editing the Homecoming section and the Alumni Centerfold.Also Thanks go to Dr. Jan Finkel for his help. To our advisor,Mrs. Saddler and Becky Culp.Thanks go to my assistant editors,Janet Rose and Steven Rose. The Section editors were,Donna Dobo and Dave Ditillio , Sports;Sherrie Hurst,Students;Rita Bryan,Cenntenial Section . Thanks go out to all of those who sold the yearbooks especially Pat Broadbeck.To my photographer,who turned into a darkroom technician, Bob Malone. But I would like to extend a very special thank you to Donna Dobo because she helped me more than any other single person.Thanks Mom. One last thought, it seems like this staff is big.But however big it seems,we never have enough help. The editors of any publication never have enough help.So if the yearbook dosen't seem good enough for you than get involved,work on the next one.

Steven Marshall
Editor

P.S. Thanks to Mike Goss

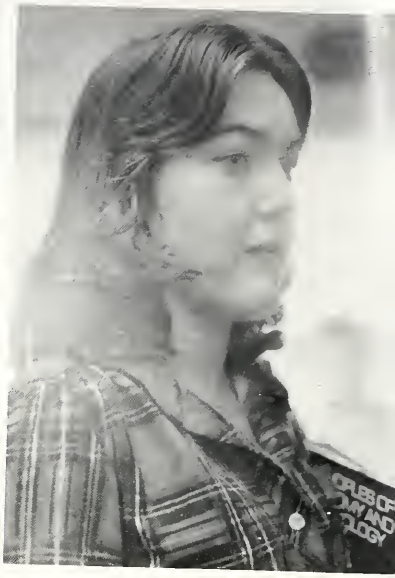

UNION COLLEGE KENTUCKY

100th Anniversary

PRO DEO ET HOMINE

1879 1979

IN LIBRARY
USE ONLY

ARC
378.769 S841
1979
c.3
The Stespean.